For Household Removals Phone 823
Burt's Padded Vans
735 PANDORA ST.
Prompt Attention. Experienced Men
Residence Phone R710.

Victoria Daily Times

COAL! COAL!
Hall & Walker
1232 Government Street
TELEPHONE 83.

VOL. 51. VICTORIA, B. C., MONDAY, JUNE 12, 1911. NO. 136.

KING WILL REVIEW POWERFUL FLEET

PREPARATIONS FOR NAVAL SPECTACLE AT SPITHEAD

One Hundred and Thirty-Seven British Warships Will Participate

London, June 12.—The great naval review of King George at Spithead on June 24, two days after the coronation, will see gathered together in full commission the largest number of vessels of the Dreadnought class ever assembled.

Most of them naturally would be units of the British Navy, but the United States will be represented by most powerful and up-to-date battleship participating in the review, the Delaware, which is considered in naval circles to typify the latest ideas of battleship construction. The system adopted in her case of placing the five turrets in a single line is being followed in all the new battleships of the British fleet.

No less than ten battleships of the Dreadnought class will be brought into line on review day. These are the Colossus, Hercules, Neptune, St. Vincent, Collingwood, Vanguard, Bellerophon, Temerace, Supberb and Dreadnought. To these will be added four cruisers of the Invincible class, the Indefatiguable, the Invincible, the Inflixible and the Indomitable. Germany is the only other nation to send a Dreadnought. This is the Von Den Tanna, declared to be the fastest warship in the world. The other foreign naval powers are sending vessels of the pre-dreadnought class, although in some instances they are of quite recent construction. France will be reopresented by the Danton. Japan by the Kurama, Austria by the Radetzky, Italy by the San Marco, Russia by the Roosie, Spain by the Reina Regente, Argentine by the Buenos Ayres, Chile by the Chabuco, Sweden by the Fylgia, Turkey by the Hamidieh, and China by the Hai-Chi. Denmark, Holland and Norway are to be represented by small coast defence vessels.

All the vessels at the review, including the foreign warships and passenger ships, with spectators will be moored in line, supplemented by shorter lines for the torpedo boats and submarines.

The boundaries of review will enclose an area of about 18 square miles. There will be 137 British war vessels of various types. The King will pass through the line on board the royal yacht Victoria and Albert, which will be accompanied by two other royal yachts, the Alexandra and the Alberta. As the royal yacht approaches each vessel in the line, a salute will be fired, and at the same time the shore batteries will join in the greetings.

NOMINATION.

Bowmanville, Ont., June 12.—West Durham Conservatives on Saturday re-nominated J. H. Devitt, M. P., for the legislature.

KING AND QUEEN WILL GO TO ASCOT

Their Majesties Will Attend Races Twice This Week—Coronation Rehearsals

London, June 12.—Two society functions this week will divert attention somewhat from the coronation preparations. These are the international horse show and the Ascot races. The court has removed to Windsor and the King and Queen will make a state appearance at Ascot, both on the opening date, Tuesday, and on Thursday, when the Gold cup will be the feature.

Invitation cards are now being issued for the coronation ceremony in Westminster Abbey, where two additional rehearsals will be held this week.

Scotland Yard is taking strict precautions to guard against any attempts by anarchists on the occasion of the coronation procession. All those having control of the line of seats en route have been required to give the names and addresses of all foreigners booking seats or windows.

The Roman Catholic archbishop of Westminster has requested his clergy to hold special masses on coronation day, with prayers for the King.

ELECTROCUTED.

Brandon, June 12.—William Shaddick, driver for Murdock Bros., was instantly killed by a live wire. The wire was hanging low over a lane and Shaddick idly caught it while passing.

NEW MORTGAGE COMPANY.

Ottawa, June 12.—Notice is given that application will be made for incorporation of the Canada West Mortgage Company, capital $2,000,000, with headquarters at Winnipeg. J. G. Turriff, M. P., is on the board of directors.

CONFERENCE IS AGAIN IN SESSION

FOREIGN TREATIES TO BE DISCUSSED ON FRIDAY

Dr. Macdonald Says Canadians Are Satisfied With Canada's Present Position

London, June 12.—The Imperial Conference resumed its sessions today. People here are eagerly anticipating the attitude of its members towards Sir Wilfrid Laurier's motion regarding foreign treaties, which will be debated on Friday next. It is stated in some quarters that it is not intended to press this motion to a vote.

The conference to-day discussed the resolution of Australia and New Zealand regarding a final court of appeal. While dissatisfaction with the Privy Council is expressed, the desire is indicated that the overseas Dominions be directly represented there. After a long discussion the resolution was withdrawn. It is understood that a scheme for the consideration of the conference will be prepared later. The law of conspiracy was also discussed with a view to making the same reciprocal throughout the Empire.

Dr. Macdonald Speaks.

Dr. J. A. Macdonald, of the Toronto Globe, spoke at Whitefields Tabernacle yesterday. He said in part:

"Canadians are surprised at the nervous anxiety with which certain circles in London seem to regard the Canadian situation. Canadians are not disposed to talk much about war. When Sir Wilfrid Laurier stands apart from the jingoes and refuses to be drawn into the circle of European militarism, when he stands for the development of Canada as a peaceful nation, devoted to industrial progress, social justice and ideals of civil life, he speaks for Canada and his stand is endorsed by the solid body of intelligent and progressive Canadian opinion. Canadians are content with the position and prospects of their country within the Empire among the nations of the world. We are satisfied with things as they are and as they are going, but we demand no violent change either in the administration or in the trade policies of the Empire. Such changes as will be necessary will come without strain or loss."

SPAIN WILL OCCUPY TOWNS IN MOROCCO

Storm in France Caused by Military Activity Shows No Signs of Abating

Alcazar, Kebier, Morocco, June 12.—The Spanish troops have arrived here and are camped outside the town.

Near Tetuan.

Tetuan, Morocco, June 12.—The advance guard of the Spanish column arrived here to-day.

Judicial Problem.

Madrid, June 12.—The Diario Universo says there is no reason for a serious conflict with France concerning El Airish. The rights of both sides, the paper adds, are clearly defined by the Act of Algeciras and the treaties between the countries. It is a judicial problem to be solved by diplomatic means.

Raising "German Bogey."

Paris, June 12.—The storm raised by Spanish military action in Morocco shows no signs of abating. The French press is unanimous in condemning the attitude of Spain and the Nationalist section is beginning to raise the "German bogey." La Patrie declares that Germany is "poking up the fire" behind a protection.

Meanwhile dispatches from Morocco show that Spain is carrying out her programme. Alcazar is occupied and Tetuan soon will be.

La Liberte says the French government has invited the Spanish government to define with precision the motives, object and conditions of its military action at El Airish and Alcazar, and France then would decide what steps to take in accordance with the reply.

BURNED TO DEATH.

Gretina, Man., June 12.—The little daughter of Mr. and Mrs. Jacob Halder, who resides near town, was burned to death yesterday while lighting matches in a barn.

ACCUSED OF EMBEZZLEMENT.

Fort William, Ont., June 12.—Wm. E. Farr, C. N. R. agent at West Fort William, has been committed for trial on a charge of having embezzled the company's funds to the extent of $700. Cards and an attempt to beat the wheat market was the cause alleged.

HANGS HIMSELF.

Toronto, June 12.—John Dai Talk, a thirteen-year-old Chinese lad, hanged himself in his uncle's laundry here Saturday because his uncle told him to wait a week for money to buy clothes.

—Duluth News-Tribune.

IT BEGINS TO LOOK LIKE HIS FINISH

PRESBYTERIANS AND CHURCH UNION

ASSEMBLY COMMITTEE TO REPORT ON TUESDAY

Church Declared to Be Drifting Away From Masses of the People

Ottawa, June 12.—Church union is the big issue yet to come before the Presbyterian General Assembly. The standing committee, of which Principal Patrick of Winnipeg, is chairman, will report on Tuesday evening. The special committee appointed by this assembly and of which Prof. Ballentyn of Knox church, Toronto, is chairman, will not report till later.

The special committee appointed to prepare a coronation address to His Majesty will also prepare a farewell address to His Excellency Earl Grey, and an address of welcome to H. R. H. the Duke of Connaught.

The assembly decided to ask the various ministers of the church to arrange for special services for Coronation Day, June 22, if possible, if not on the Sunday following.

The first report received Saturday was that on evangelism and social and moral reform presented by Rev. Dr. Pidgeon, Vancouver.

In the social and moral reform report is the following paragraph: "The Protestant church is deserting the congested section; it is losing its life by seeking to save it. It is slowly but surely moving away from the masses of the people and forsaking them to Romanism, Judaism or Paganism."

The committee announces that it will change its name and that hereafter it will be known as "The Board of Social Service and Evangelism."

Edmonton has been decided upon as the place of meeting next year of the General Assembly. The vote was taken to-day and a big majority favored the western city.

WOMAN KILLED IN RUNAWAY ACCIDENT

Motor Syren Causes Horses to Bolt, Throwing Occupants From Carriage

Montreal June 12.—The blowing of a motor syren yesterday resulted in the death of Mrs. Isabell G. Crawford, who was thrown violently from her carriage when the horses bolted at the sudden sound. Mrs. John Millon, her companion, suffered severe bruises, as did the coachman.

ANOTHER AVIATOR INSTANTLY KILLED

Monoplane Falls Fifty Feet and Pilot is Crushed to Death

Vienna, June 12.—The first aviation fatality in Austria occurred yesterday at Wiener Neustadt, when Vincenz Wiesenbach of Luxemberg was killed by a fall of 50 feet from a monoplane of his own invention.

Aeroplane Damaged.

Rome, June 12.—Frey, the German aviator, tried to start early on the final leg of the Paris-Rome-Turin race, but weather conditions were so serious that after a twenty-mile flight in the face of a rising storm he was obliged to return. His machine was slightly damaged in landing, but the aviator hoped to make another start before the day was over.

CAPTURED AFTER THREE DAYS CHASE

Murderer Offers No Resistance When Surrounded in Farmhouse by Deputies

Spokane, Wash., June 12.—Wm. Byrd, the triple murderer, was captured in the foothills near Mica Peak this morning, after a long hunt lasting over three days.

Byrd went to a farmer's house to ask for breakfast, leaving his rifle outside the house. Deputies, who were on the watch, secured the rifle, stole up to the farm-house and covered Byrd with their guns. He surrendered without any attempt at resistance.

Byrd's crime was committed late Thursday afternoon in the suburbs of the city. Armed with a rifle he went to a house where John Manski and C. H. Whypple were working, shot both fatally, and walked away. Being pursued he turned and fired, fatally wounding C. W. Mesiner, justice of the peace. Then he fled to the hills where he has been pursued by deputy sheriffs and bloodhounds for three days. A quarrel over a woman is believed to have caused the crime.

WILL NOT VISIT CANADA.

Ottawa, June 12.—Careful inquiry in official circles fails to produce any confirmation of the story that King George proposes to pass through Canada on his way to or from India to attend the Indian durbar.

London, June 12.—Lord Knollys, His Majesty's secretary, informs the Canadian Associated Press that there is no truth whatever in the statement that the King proposes to visit Canada on his way back from India.

NO PROSPECT OF EARLY SETTLEMENT

MINERS AND OPERATORS STILL FAR APART

International Body Supports Strikers in Crow's Nest Pass District

Coleman, Alta., June 12.—The last day of the conciliation board sessions for the week just passed marked the return of the investigation after days of fruitless efforts at conciliation. Chairman Dr. Gordon, in all his efforts at getting the men back to work, held fast to the conditions that if the board was to go on with the inquiry while the men were at work both parties should bind themselves to abide by the decision of the board which would assume the character of an arbitration board.

Whatever the objections to going back to work by the men or the operators, it is certain that they are as far apart as at the beginning.

A largely-attended mass meeting of the miners was held in the Miners' hall yesterday forenoon at which Vice-President Hayes was the principal speaker. He repeated his assurances of the cordial support of the international in the fight being waged by district No. 18.

ALLEGED FORGER ARRESTED.

Chicago, June 12.—Edgar Robert Boyer, note teller of the Hamilton National Bank up to the time of its recent consolidation with the National City Bank, was arrested Saturday while cashing an alleged forged cheque at the Central Trust Company. In his pockets were found $10,000 in promisory notes signed with the alleged forged signature to D. M. Fredericksen, proprietor of the Scandinavian Land Company, of Chicago, Minneapolis and Montreal. Boyer is a son of R. E. Boyer, cashier of the Creston National Bank, of Creston, Ia.

BIG SHIPBUILDING COMPANY FORMED

Canadian-Vickers, Ltd., is Incorporated With Capital of $5,000,000

Ottawa, June 12.—The Canada Gazette gives notice of the incorporation of the Canadian-Vickers, Ltd., capitalization $5,000,000, with head office at Montreal. The company is given powers in all branches of shipbuilding, including warships.

TO-DAY'S BASEBALL

NORTHWESTERN LEAGUE

At Seattle—First inning: Tacoma, 3; Seattle, 0.
Second inning: No runs.
Batteries—Annis and Burns; Fullerton and Shea.

At Portland—First inning: Spokane, 0; Portland, 0.
Second inning: No runs.
Batteries—Kraft and Hasty; Garrett and Harris.

AMERICAN LEAGUE

At Boston—	R.	H.	E.
Detroit	5	14	2
Boston	4	10	1

Batteries—Willett and Casey; Hall and Nunamaker.

At Philadelphia—	R.	H.	E.
St. Louis	0	1	2
Philadelphia	1	5	2

Batteries—Pelty and Clarke; Coombs and Lapp.

At Washington—	R.	H.	E.
Chicago	4	11	0
Washington	0	7	1

Batteries—White and Sullivan; Walker and Street.

At New York—	R.	H.	E.
Cleveland	1	4	4
New York	4	4	3

Batteries—James and Land; Quinn and Sweeney.

NATIONAL LEAGUE

At Pittsburg—	R.	H.	E.
Brooklyn	2	8	1
Pittsburg	4	10	3

Batteries—Barger and Erwin; Camnitz and Gibson.

At Chicago—	R.	H.	E.
Boston	5	8	3
Chicago	6	10	2

Batteries—Brown and Raridan; Reulbach and Graham.

DOUGLAS STREET REALTY ON JUMP

NUMEROUS SALES MADE WITHIN LAST FEW DAYS

Sellers Do Not Understand Cause but Speculate as to C. N. R. Plans

What amounts to a feverish excitement in Douglas street realty is going on at the moment, but the why or wherefore of it is yet unknown. In the last few days there have been several sales of property on that thoroughfare, all the way from Fisguard street to Topaz avenue; other sales are impending, and yet other owners, influenced by the prices which have been paid, are holding out till anxious buyers raise the figure of their offers.

The St. John's church property, purchased some time ago by R. L. Drury and Thomas R. Cusack, has been sold at what is understood to be a handsome advance. Andrew J. Bechtel has sold his handsome residence and lots to Robert Scott for somewhere about $20,000. A lot at the corner of Douglas street and Topaz avenue, belonging to the Humber estate, has changed hands at a figure which is placed at $15,000. The Sellich property on the east side of the street, near Hillside avenue, is reported to have been sold for $14,000, and a vacant corner opposite the fountain for $7,000.

There are many rumors as to the cause of the flurry, the Canadian Northern and Hudson's Bay Company, one for terminals and the other for a departmental store site, being among the favorite, and the wildest sort of speculations are flying about. Inquiry among real estate agents shows that the activity on Douglas street is having a beneficial effect on the general market, which has been quiet, but very steady for some weeks.

Coincident with this boom, and the coupling of the Canadian Northern plans with it as a possible cause, is a resurrection of the rumor that the railway is buying the Victoria & Sydney line.

BOY KILLED IN FIGHT.

New York, June 12.—A bare fist boxing bout yesterday between two 16-year-old boys in upper west side, following an argument over their respective ability at a children's street game, ended with the death of James Smith, one of the participants, and the arrest of his opponent, Frank Burke, on a charge of homicide.

OVER HUNDRED ILL.

Bridgeport, Conn., June 12.—Between 150 and 160 of those who partook of a supper at the First Baptist church Thursday night have been attacked by ptomaine poisoning. The condition of several is serious. A salad of which all those attacked ate, is thought to be responsible for their illness.

PLAGUE AT AMOY.

Amoy, China, June 12.—The Dutch consul here has advised his government that the plague situation in this vicinity is such as to warrant the quarantining of the Dutch East Indies against Amoy.

WINNIPEG'S NEW CITY HALL.

Winnipeg, June 12.—The city council has ordered plans prepared for a new city hall, to cost two millions, on the present site, extending back to Princess street.

STORM LEAVES DEATH IN WAKE

SEVERAL PERSONS KILLED BY LIGHTNING

Property Loss Will Exceed Million Dollars—Fatalities in Ontario

New York, June 12.—Five dead, five persons missing, and a property loss of nearly $1,000,000 is the result of a two days' storm which has raged intermittently in New York and environs.

The lightning played a strange prank at Clasin Point, on the Sound last night, striking a revolving ferris wheel. The big wheel, carrying several passengers, was thrown from its axis and stuck fast. The lightning blinded the passengers and there was a panic. Several women attempted to leap from the wheel, but they were restrained. The passengers were taken off on ladders.

Several silk mills in Paterson, N. J., were unroofed.

Streets were flooded in several New Jersey towns, trees uprooted and cellars filled with water.

Two Killed By Lightning.

Wilkesbarre, Pa., June 12.—Death and destruction last night followed in the wake of one of the most severe electrical storms that has visited this vicinity for years. A bolt of lightning entered the kitchen of John Glowah's home, at Miner's Mills, near this city, and killed Andrew, 18-year-old son. Two other children, aged 3 and 5 years, lying on the floor, were terribly burned about the body.

James Benson, aged 11, of Plains, near here, was instantly killed by a bolt of lightning, while sitting in the dining room.

The operation of the trolley system had to be abandoned.

At Scranton the storm was furious. The whole region was in a state of terror during almost the hours of practically continuous lightning flashes and bolts.

Crushed to Death.

Binghamton, N. Y., June 12.—Fright at the severity of an electrical storm that visited this section yesterday is given as the cause of the death of Mrs. John Allen, of the town of Maine. Mrs. Allen was awakened by terrific claps of thunder and at once became violently ill. She died from heart failure before a physician arrived.

While attempting to prevent the tent in which she was camping on the bank of the Chenango river, from being blown down, Mrs. Henry Buckley, a young wife, was struck by a falling tree and instantly killed.

Two Killed in Ontario.

Toronto, June 12.—A terrific electric storm passed over western Ontario on Saturday. Several buildings, including the Cosgrave brewery, were set on fire in Toronto.

The Harrison sawmill at Owen Sound was struck by lightning. John Murphy was instantly killed and twenty other employees stunned.

At Woodstock, Maxwell Redmond was killed, and two horses he was driving.

FOUR PERISH WHEN SAIL BOAT CAPSIZES

Five Others Have Narrow Escape When Craft is Overturned by Squall

Appleton, Wis., June 12.—Four girls were drowned and five other occupants of a small sail boat narrowly escaped death near here yesterday afternoon, when a squall struck the craft and capsized it.

The victims were members of a picnic party. The rest of the party were obliged to stand helplessly by on the shore, a short distance away, and witness the drowning.

THREE CHILDREN POISONED.

New York, June 12.—Three young children of Mrs. Elizabeth Murray, an east side widow, are dying in Bellvue hospital to-day of poisoning, which is declared to have followed the eating of a penny's worth of highly colored candies from a shop near their home. One of the children had a penny which was spent for a handful of jelly beans. When Mrs. Murray returned all three of her little children were violently ill.

DIES AT AGE OF 123.

Bakersfield, Cal., June 12.—Born November 1, 1788, Mrs. Mary Rodriguez died here to-day at the age of 123 years 7 months and 7 days. She was a native of Mexico. A fall, in which Mrs. Rodriguez sustained a fractured hip, compelled her to spend the last five months of her life in bed, but theretofore she hardly knew a sick day.

COUNTY COURT JUDGE DEAD.

Owen Sound, Ont., June 12.—Senior County Court Judge Wm. A. Hatton died on Saturday aged 66, after a lengthy illness.

YOU HEAR! When You Use
WILSON'S COMMON SENSE EAR DRUMS!

The only scientific sound conductors. Invisible, comfortable, efficient. They fit in the ear. Doctors recommend them. Thousands testify to their perfection and to benefit derived.

CAMPBELL'S PRESCRIPTION STORE
SOLE AGENTS

We are prompt, we are careful, and we use the best in our work. Cor. Fort and Douglas Sts.

We Are Not Independent
We Want Your Business

HUNGARIAN FLOUR, per sack	$1.50
VANCOUVER CREAMERY BUTTER, per lb	35¢
GOLDEN TIPPED CEYLON TEA, 5-lb. box, each	$1.50
SMITH'S CREAM SODAS, per package	25¢
MILITARY PICKLES, per bottle	30¢
GOOSEBERRIES, per lb	10¢

Windsor Grocery Company
Opposite Post Office. Government Street.

Gas Stoves and Ranges

See our fine, new designs—unrivalled cookers, the very latest devices. Prices right for purchasers.

$5.00 Cash Down and $5.00 per month

If you desire to "pay easy." Call here and see us. Let us show you the simplest way to cook.

Victoria Gas Co., Ltd.
Head Salesroom, 652 Yates Street. Telephone 2479

Anything the Matter With Your Grocery Bill?

If it's prices that bother you

Try Copas & Young

THE GROCERS THAT GIVE YOU VALUE

CALGARY RISING SUN BREAD FLOUR. Per sack	$1.65
FINEST GRANULATED SUGAR. 20-pound sack	$1.15
CREAM OF WHEAT. Per packet	20c
PURE WEST INDIA LIME JUICE. Quart bottle	20c
McLAREN'S PEANUT BUTTER. Per jar, 25c and	15c
CHIVER'S OLD COUNTRY JAM, 4-lb. tin, 60c; Two 1-lb. glass jars	35c
CHIVER'S OLD COUNTRY MARMALADE. 7-lb. tin, 75c; 1-lb. glass jar	15c
NEW ONTARIO CHEESE. Per pound	20c

WE SAVE YOU MONEY.

Copas & Young
ANTI-COMBINE GROCERS
Corner Fort and Broad Streets. Quick Delivery.
Grocery Dep Phones 94 & 95. Liquor Dep Phone 1632

THE TAYLOR MILL CO.
Limited Liability.
Dealers in Lumber, Sash, Doors and all kinds of Building Material.
Mill, Office and Yards, North Government Street, Victoria, B. C.
P. O. Box 628. Telephone 564.

VICTORIA WEST

5 room house, McCaskill St., in first class condition, on extra large lot; $500 cash, balance as rent $2100
Nice lot on Alderman Rd., half a block from car, very easy terms $750
3 lots on McCaskill St. $1500
Nice lot, Burleith $1000
Terms can be arranged on the above.

T. REDDING
Phones 2206 and L-2203.
822 Catherine St., Victoria West.

PRISON DEFECTS TO BE REMEDIED

PROVINCIAL CABINET TAKES BELATED ACTION

Has Decided to Adopt the Recommendations of Fire Chief Davis

After years of patient waiting, oft-repeated criticisms by humanitarian citizens of the city of Victoria, and the time-worn recommendations of Fire Chief Davis, the death-trap conditions which at present prevail within the provincial jail in regard to fire protection are to be tardily remedied by the government. The announcement of this belated intention—all voluble and praiseworthy defences to the contrary notwithstanding—was made to the grand jury on Saturday by W. W. Foster, deputy minister of public works, who attended the session at the request of the jurymen.

The recommendations of Fire Chief Davis have been adopted by the provincial government in toto, and they will be carried into effect with unusual promptitude. The fire apparatus will be so improved as to be of service in case of an emergency instead of being merely a questionable ornament, electric light will be installed in place of gas—at least an investigation with that object in view will be held—and the system adopted in the east whereby all the prison cells can be opened at once by the operation of a lever in the warden's room will be instituted.

This should be gratifying information for those who, having sat upon similar grand juries and made similar recommendations, had the burden of thought inspired by the prison conditions upon their minds. At the present time the various cells are opened individually by bar and padlock, and in the event of fire nothing in the world could save the lives of many of the inmates. A few would doubtless be rescued, but that fact would serve only to magnify the defects of the prison system. With the installation of the automatic opening the prisoners will have a chance for their lives that has up till now been denied them in case of fire. The improvement of the fire apparatus will also mean a great deal to the prisoners. It is the intention to instal a proper fire alarm box in the building also, so that the present arrangement will cease from antagonizing the professional instincts of the fire chief.

The ADVANCE MAN

Nance O'Neil in "The Lily."

When David Belasco affixes his name to an organization, one can rest assured that the company and production are as perfect as brains, energy and capital can make them, and herein lies his wonderful success as a producer. In the twenty odd years that he has written, adapted and produced plays he has had only two failures to his record, whereas his successes can be counted by the score. This season alone in New York City, he has supplied two of the year's biggest hits, "The Concert" and "Nobody's Widow," and his recent revival of "The Easiest Way" is duplicating its former success.

En tour Belasco in "The Return of Peter Grimm" has a success that will equal his "Music Master" and "The Lily," which will be at the Victoria theatre on Saturday night, June 17, presented by Nance O'Neil, Charles Cartwright, and the famous Belasco Company, has been pronounced as one of the most potent dramatic events of the season.

LAWSUIT HANGING OVER CITY'S HEAD

Medical Health Officer Bars Construction of Septic Tank at Elk Lake

Some little time ago Dr. G. A. B. Hall, in his capacity as medical health officer for the city of Victoria, prohibited the construction of a septic tank on the shores of Elk lake, on the property of Lachlan Grant, on the ground that it would contaminate the water supply of the city from that source. Now it would appear that since that ultimatum was made Mr. Grant has seen a solicitor, with the result that he intends to combat the prohibition, and consequently a law suit is in prospect.

Thornton Fell, the solicitor for the complainant, has written a letter to the city pointing out that unless the city intends expropriating the land in question legal action will be taken to prevent it from interfering with the construction of the tank. He also disputes the medical health officer's right to interfere in the matter, stating that his (the medical health officer's) assumption of the right to interfere under the provisions of the Victoria Waterworks Act is not going to be accepted. Further, Mr. Fell claims that the water commissioner was well aware that the lands in question had been subdivided and were being sold for residential purposes, claiming therefore that it is rather late in the day for the medical health officer to take the action he has unless the city intends to expropriate the lands.

City Solicitor McDiarmid promises the city an easy passage out of the difficulty. He declares that the medical health officer was fully within his rights in taking the action he did under the provisions of the Waterworks Act. The matter is in the hands of the city solicitor and the water commissioner, and they are waiting the writ of Thornton Fell with easy minds and calm, untroubled souls.

The PASSING SHOW

Grand-Empress Theatre.

The show at the Grand-Empress today is headed by an act from a five-months' engagement at the London Hippodrome, the Four Londons, the world's peerless aerialists, comprising two men and two women performing in surprising and graceful evolutions. Four dancers, known as Al. White's dancing bugs, are to give an exhibition of very extraordinary dance steps; Pearl and Roth open here in clever character songs in comedy. Somers and Storke will have the presentation of this week's tabloid play, being on the "Newlywed" order and entitled "Jackson's Honeymoon." Caron and Herbert are billed for a clown and athletic turn with much eccentric and laughable nonsense embodied in it. The moving pictures and orchestral music are in the able hands of Charles Chitty and Louis Kaum respectively.

The Cliff Dwellers.

This immensely interesting picture is one of the headliners of the new programme at the Majestic. The film portrays the aboriginal American under prehistoric conditions. The costumes used in this production were made from pictures owned by the American Museum of Natural History, and the staging has been done with such care that the ancient and comparatively unknown cliff-dwellers are vividly reproduced. The film is destined to increase the knowledge of all who are fortunate enough to see it. In "Hubby's Troubles" hubby is blessed with a beautiful wife and also with some mother-in-law! Said mother-in-law makes things hot for friend hubby. By a clever ruse hubby manages to straighten things out. How he persuades his former tyrant that she is poisoned and that he is going to shoot himself, is far too funny to be told beforehand. "The Divers" shows how the bottom of the ocean is explored. "The Brave Deserves the Fair," drama. "The Hunter's Dream," a real comedy treat.

MORE WALKS AND BOULEVARDS.

Alderman Peden will recommend the construction of permanent walks and boulevards on the following thoroughfares at to-morrow night's meeting of the city council: Both sides of George street between Moss and Bushby streets, both sides of Eberts street between Bushby and May streets, both sides of Olive street between May and George streets, east side of Moss street from Fort street to Richardson street, and on the west side from Rockland avenue to Richardson street, with boulevards on both sides from Fort street to Richardson street, both sides of Bushby street. In the above cases the owners will pay four-fifths of the cost.

ROMANO PHOTOPLAY THEATRE.

"With Eyes That See Not" is the headliner at the above theatre for today and to-morrow. It is a drama by the Powers Co., which will linger long in the memory, as being new and original, while the acting and stage settings are superb. "The Sage Brush Phrenologist" is a roaring comedy of the West, showing how the phrenologist tried to read the bumps of a number of cowboys, and got bumped in turn for his pains. "The Borrowed Baby" is another good comedy. "With Service Under Johnson and Lee" is a thrilling tale of the civil war. Madam Burnett will be heard in an entirely new song, and the Romano trio in some of the latest selections which Prof. Turner has just received from the publishers.

—The Vancouver Island Development league has now in course of publication a new key-book to Victoria and a poultry booklet, both for distribution to the visiting tourists and those searching for information regarding the Island. From proof sheets of the books they will be among the neatest of the kind issued by the league.

E Real Estate, Etc. B

WATCH
NEW SUBDIVISION
CORDOVA BAY
PRICES RIGHT
TERMS EASY
INTEREST NoNE
See Full Particulars Tuesday's ad.

L Phone 946 ROGERSON 622 Johnson R

Why Not

Join the "crusade against ugliness"? It is gaining daily more recruits than Peter the Hermit ever dreamed of leading. How shall a beautiful home that is strictly sanitary be obtained? But realize first that house-beauty is true economy. If you want to sell, a beautiful house commands more than an ugly one. Believe that beauty is "good business," and insist that your house is decorated with

Hall's Sanitary Washable Distemper

Unrivalled for the Walls of Wooden Houses. Cheaper and More Artistic than Paper. Dries Like Flat Paint.

A real decoration, modern in the sense that it is for both health and beauty.

It makes rooms lighter and brighter.

It sets off furniture and pictures to full advantage.

It gives unrivalled harmonies and the most charming color schemes.

It is a decoration that enables the sunlight to be let in at will.

Furniture and pictures can be removed from their places at any time, because it never fades nor changes color.

It's impervious surface does not absorb the odors of food nor give lodgment for germs, dust or insects, as well papers are able to do.

All leading sanitarians recommend it highly.

When first applied it is a true disinfectant.

When carefully sponged with warm water it comes up fresh as new.

Its beauty lasts for many years absolutely unimpaired.

Yet it is cheap enough to be frequently renewed.

It is very easily and quickly applied with a whitewash brush.

It saves much in the cost of labor.

Call here and let us show you what beautiful effects may be produced by Hall's Distemper.

Melrose Co. Ld
ART PAINTERS AND DECORATORS
Tel. 406 618 Fort Street

For Quick and Reliable Service Call Up
Phone 1667
VICTORIA MOTOR DELIVERY
J. B. Wintworth, Prop.
Stand 726 Yates Street

Orders Delivered Promptly

DEWAR'S SPECIAL WHISKEY, per bottle	$1.00
DEWAR'S EXTRA SPECIAL WHISKY, per bottle	$1.25
SEAGRAM'S RYE WHISKY, per bottle	$1.00
WOLFF'S SCHNAPPS, per bottle	$1.25
BASS' BEER, pints, per dozen	$2.00
GUINNESS' STOUT, pints, per dozen	$2.00

HUDSON'S BAY COMPANY
Wholesale and Retail Liquor Dealers
WHARF ST. TELEPHONE 47

Douglas Street Buys

GOOD BUSINESS CORNER, 110x115. One-third cash, balance arranged. Price $7,350
CORNER LOT, 60x117. Terms can be arranged. Per front foot $60.00
60x60, WITH THREE STOREY BRICK BUILDING, rented. Terms can be arranged. Price, per front foot $1,800
CORNER LOT, NEAR SAANICH ELECTRIC CAR LINE depot. One-third cash. Price $42,000
70 FOOT CORNER, NEAR THE FOUNTAIN. Price $11,000
CORNER, 60x60, WITH TWO COTTAGES, rented. One-third cash. Price $18,900
60x120, NEAR FOUNTAIN, with 13-room modern dwelling, has frontage on two streets. Price $18,900
DOUGLAS CORNER, 76 FEET, OPPOSITE CITY HALL, revenue producing, $155 per month. Price $110,000

Prices Subject to Confirmation and Previous Sale.

Monk & Monteith
639 FORT STREET. PHONE 1402.

TEN ITEMS OF INTEREST

SHEER MERCERIZED MUSLINS, in pink, blue, tan, champagne and lavender. Per yard, 35c and	30c
"KING COT" GINGHAMS, that regularly sell at 15c per yard. Our cash price, only	12½c
CRUMES' ENGLISH PRINTS, absolutely guaranteed to wash. Our cash price, per yard	15c
DUCK, satin finish, in white, cadet and navy. Excellent value. Cash price, per yard	25c
Special line of MERCERIZED BROCADED SATEENS, in a great variety of shades. Per yard, 35c and	25c

MEN'S FURNISHINGS

MEN'S LISLE SOCKS, in grey, tan and black. Per pair	25c
MEN'S CASHMERE SOCKS, in tans and blacks. Per pair	25c
MEN'S CASHMERE SOCKS, plain or ribbed, in black and tan. Per pair	40c
OUTING SHIRTS, with soft collars attached, $1.75, $1.50 and	$1.25
MEN'S LIGHT WEIGHT UNDERWEAR, in Balbriggan	50c

Robinson & Andrews
THE CASH DRY GOODS STORE
642 AND 644 YATES STREET. PHONES 656 AND 657.

For the June Bride
An Electric Chafing Dish

The future wife will not have to run to the drug store for alcohol if she uses one of our

Electric Chafing Dishes

So convenient for after the theatre and always an ornament on the buffet.

Hinton Electric Co., Ltd.
GOVERNMENT STREET 'PHONE 2242

Wire Logging Rope

We are agents for the celebrated

Warrington Wire Works, Limited,

of Liverpool, England, and carry in stock

A FULL RANGE OF SIZES

A trial order will convince you of the superior quality of this rope.

R. P. Rithet & Co., Limited

GENERAL INSURANCE AGENTS

MIDGET CLOCK $1.00

Excellent little timepiece for a writing desk or small table.

REDFERN & SONS

Oldest Diamond and Jewelry House in Western Canada

1009 Government Street — Victoria, B. C.

ENGINEERS' SUPPLIES

We now have in stock the well know

ZYNKARA

Which has all the properties of zinc plate combined with

THE BEST BOILER COMPOUND

We also have all standard packings, including PALMETTO, GARLOCK, SWARTS, RAINBOW, ECLIPSE, PEERLESS, KLINGERIT, ETC.

And a full line of lubricants, waste, etc.

E. B. MARVIN & CO.

The Ship Chandlers, 1202 Wharf Street.

MASSEY-HARRIS

Haying and Harvesting Machinery

BINDERS — RAKES
REAPERS — TEDDERS
MOWERS — ETC., ETC.

A complete stock of extras always on hand.

E. G. Prior & Company, Ld., Ly.

SOLE AGENTS FOR B. C.

PHONE 272 — 613 PANDORA AV.

EVANS COLEMAN & EVANS LIMITED

A Few Specialties

PIG IRON — ZINC
PIG LEAD — COPPER
PIG TIN — T. & W. SMITH'S WIRE ROPE

STEEL RAILS—LIGHT AND HEAVY

BANK OF MONTREAL

Established 1817.

Capital, all paid up. $14,400,000.00 — Rest $12,000,000.00 — Undivided Profits $881,561.44

Rt. Hon. Lord Strathcona and Mount Royal, G.C.M.G., and G.C.V.O., Hon. President.

Richard B. Angus, President.

Sir Edward S. Clouston, Bart., Vice-President and General Manager.

GENERAL BANKING BUSINESS TRANSACTED.

SAVINGS BANK.

Interest Allowed on Deposits at Highest Current Rates.
Correspondents in all Parts of the World.

A. J. C. GALLETLY - - - - - - - Manager, Victoria

OFFICES TO RENT

In the New *Times* Bld'g

WAGES OF COAL MINERS IN ALBERTA

MANAGER SUBMITS STATEMENT AT COLEMAN

Conciliation Board Resumes Hearings—More Information Wanted

Coleman, Alta., June 12.—The efforts of Chairman Gordon to effect an agreement to return to work by means of conferences between the contending parties which he has been exerting since Wednesday morning, finally resulted in failure Friday evening after a most strenuous afternoon spent in continual consultation. Finding all efforts to be futile he called the session Saturday morning, announcing that the taking of evidence in the usual way would be resumed, and it is not probable that any further effort in conciliation will be made until the whole dispute has been gone over and all available evidence been laid before the board.

The contending parties could not agree to the scope the proposed arbitration should take while work was resumed, and thus ended the second effort at any kind of compromise.

Saturday morning's session was taken up by the presentation of particulars which each side desired to have examined and the order these examinations should take. The mine workers still insisted that the inquiry should be resumed where it was left off, but the question was flatly left undecided and the examination of James A. McLean, a Coleman miner, and Wm. Graham, secretary of the Coleman local union, was taken up.

Manager Whiteside, of the International Company, presented for filing several exhibits showing rates of wages earned in the mines of the company, and Mr. Stubbs, of the miners' committee, asked for the privilege of examining these and of putting the accountant who had prepared them and sworn to their accuracy on the stand for the purpose of ascertaining the manner in which the statements had been compiled.

This met with objection from the operators' side of the house, and after considerable discussion by the board, the chairman announced that any documents filed with the board were the property of that body, and the parties to the proceeding could examine them at the discretion of the board.

The miners' committee also asked that in this connection the cost of production, the price received for coal and all other matters entering into the cost of coal production be gone into, and that the International Company be required to lay such data before the board. This also met with objection, but the board is taking the stand that all such information that will assist it to an intelligent judgment of the merits of the case should be forthcoming.

Mr. Whiteside's statements of wages show a very high average of earnings in the Coleman camp. The highest earnings for the year 1910 by any one man being $2,533.64, and the lowest of any contract man being $864.34. The total average of wages earned during the year of all classes of labor, from the highest to the lowest, was $3.73 a day, and the number of days the mine was operated was 280.6. The net earnings of contract men in No. 2 seam was $6.56 and No. 4 it was $5.79.

It was over these averages and how they were arrived at that the contention of Mr. Stubbs that the accountant should be sworn was sustained by the chairman of the board, and the accountant will be examined later on these matters.

EIGHT NEGROES KILLED IN FIGHT

Section Hands Conspire to Kill Foremen and Are Shot in Battle

Hammond, La., June 12.—Eight negroes were killed at Labranch when they attacked Foreman Boutwell, of an Illinois Central bridge force, and Conductor Green Storey, of a work train, say reports reaching here.

The negroes, employed as section hands, conspired to kill Boutwell, and when the attack was made upon him the foreman shot three of the negroes dead. Conductor Storey came up, and he and Boutwell killed five more of the conspirators.

DEATH OF REV. DR. LUCAS.

Hamilton, Ont., June 12.—Rev. Dr. Lucas, one of the most eloquent ministers in the Methodist church, and well known throughout the world as a temperance lecturer, died in the hospital here aged 77. He spent several years in Australia and England in the interest of the temperance movement.

All Summer Rashes

PROMPTLY CURED BY USING

Curina Cream

SOLD ONLY AT

Hall's Drug Store

Corner Yates and Douglas Streets.

Telephone 201.

Campbell's

We Give You Exactly What We Advertise.

New Arrival of Tailored Suits

Worth $45, but reduced for rapid clearing to the small figure of . . . **$25**

We have just received word from our Mr. Campbell, who is now in New York City, that the street costumes mostly worn are—

Those With the Sailor Collars

Now this Special $25 line all have the Satin Sailor Collars and Satin Cuffs, which is in strict conformity with New York and European *Correct* styles. Most of the models are in striped effects and checks, while linings are of silk or satin. They can be appropriately worn for almost any occasion.

Your attention is called to our window display which will give you more information than we can in print.

W. B. "Nuform" and "Reduco" Corset Demonstration Starts To-morrow Morning

To-morrow morning Miss Dougherty, of New York, will commence a demontration of the above popular and very high grade corsets. A perfect figure without really good corsets is impossible, and Miss Dougherty will be pleased to minutely point out to you the unusual merits that the "W. B." corsets possess, and why they are more suitable for some figures than others.

1008 and 1010 Government Street

THINKING THEMES

BY DR. FRANK CRANE.

We read that when Jesus was crucified "a superscription also was written over him in letters of Greek and Latin and Hebrew, 'This is the King of the Jews.'" Whatever happens to a Great man is cosmic, sacramental; it contains infolded meanings for all souls. Hebrew, Greek and Roman stand for the three elements of human power: Morality, Intellectuality and Organization. Jesus was rejected by the Morals, the Brains and the Institutions of humanity; yet He is their Savior.

Over every man's soul might be set up a three-fold superscription, signifying that the soul is Hebrew, Greek and Roman. Sometimes the Hebrew in him dominates, then he is ethically forceful; sometimes the Greek, then he is an intellectual power; sometimes the Roman, then he is a ruler of men, especially through Money. The complete soul should keep the three attributes balanced.

Every Church has passed or is passing through the three phases represented by this superscription. Each religious sect begins as a Moral force, an outburst of religious feeling (Hebrew); it then acquires intellectual power, attempting to create a philosophy (Greek); and finally it becomes an Institution, projecting itself by means of organization (Roman). And then it usually decays, giving way to a new movement which begins again the cycle.

INVESTIGATING COKE SITUATION

Washington, June 12.—Whether the government has discovered and attempt to monopolize the supply of Pennsylvania coal available for coke will not be known until the grand jury investigation at Pittsburg, now under way, has been finished.

The department of justice began its investigation on the complaint of some Pittsburg coal operators, and not on the testimony of Judge E. H. Gary and other officials of the steel corporation before the congressional investigation committee, as had been supposed.

It was represented to the department that a transfer of coal lands, now owned by the Pittsburg Coal Company and the Monongahela River Consolidated Coal and Coke Company, to a subsidiary of the United States Steel Corporation, would give the latter substantially a monopoly of the available coke coal.

Carpet Squares and Rugs

We are showing a splendid assortment of the latest and best designs in Carpet Squares and Hearth Rugs, including Tapestry, Velvet, Brussels and Wilton makes, all of which are most moderately priced. Come to-day and see our fine stock. We challenge comparison of quality and price. The Hearth Rugs include many beautiful designs in all sizes and our low prices will surprise you.

Carpet Cleaning

Our Electric Carpet Cleaner is a wonder. Have you tried it? If you have not, let us show you the advantage over other methods. Call and see why it is best.

PRICES

Cleaning, per yard.....5¢

Carpet Squares

Relaying, per yard.....5¢
Art Squares from...$3.85
Wool Squares from $6.75
Tapestry Squares from, each $6.75
Brussels Squares from, each $16.90
Above prices are for the smaller sizes, but they are all good value for the money.

Window Awnings

We are headquarters for Awnings. Our prices are right and we guarantee our work to be first class in every respect. Now is the time, if you intend having awnings. We make them for the home, store or office.

SMITH & CHAMPION

1420 Douglas St. — "The Better Value Store" — Near City Hall

THE DAILY TIMES

Published daily (excepting Sunday) by THE TIMES PRINTING & PUBLISHING CO., LIMITED.

Offices ..... Corner Broad and Fort Sts.
Business Office ..... Phone 1090
Editorial Office ..... Phone 45

SUBSCRIPTION RATES.

Daily—City delivery ..... 50c. per month
By mail (exclusive of city) ..... $3.00 per annum
Semi-Weekly—By mail (exclusive of city) ..... $1.00 per annum
Postage to United States, $1 extra per year.
Address changed as often as desired.

SPECIAL AGENTS.

Special English representative, T. R. Clougher, 30 Outer Temple, Strand, London, W. C.
Special Eastern Canadian representative, E. J. Guy, 61 Canada Life Building, Toronto.

SELLING AGENTS.

The DAILY TIMES is on sale at the following places in Victoria:

Army & Navy Cigar Store, cor. Government and Bastion.
Gough's Cigar Store, Douglas St.
Knight's Stationery Store, 655 Yates St.
Victoria Book & Stationery Co., cor. Johnson and Broad.
T. N. Hibben & Co., 1127 Government St.
H. W. Walker, grocer, Esquimalt road.
A. E. Talbot, cor. Yates and Douglas Sts.
Dodd's Grocery, Beaumont P. O.
Old Post Office Cigar Store, 1124 Gov't St.
Windsor News Stand, 901 Government St.
A. H. Hartley, Big n Jug Cigar Store, Government and Fort Sts.
F. W. Fawcett, King's road and Douglas.
Mrs. Marshall, Gorge Hotel, at the Gorge.
Neil McDonald, East End Grocery, cor. Foul and Oak Bay Ave.
W. Gardiner, cor. Pandora and Cook.
F. Le Roy, Pala. Cigar Store, Gov't St.
R. W. Buller's News Stand, C.P.R. Dock.
W. J. Clubb, Cigar and News Stand, Empress Hotel.
C. P. R. Trains.
Standard Stationery Co., 1122 Gov't St.

The TIMES is also on sale at the following places:

Str. Princess Royal.
Str. Princess Victoria.
Str. Princess Charlotte.
E. & N. Trains.
V. & S. Trains.
Alberni—C. M. Pineo.
Nanaimo—Nanaimo Book & Music Co. Hotel Vancouver.
New Westminster—Thos. Todhunter.
Ladysmith—J. A. Knight.
Los Angeles—Kemp News Agency.
Port Alberni—H. L. Mertz.
Portland, Ore.—Oregon News Co., 147 Sixth Street; Northwest News Co.
Prince Rupert—A. Little.
Seattle—Foreign & Domestic Newspaper Agency; H. O. Whitney; C. H. Gorman.
Stewart—Stewart News Co.
Vancouver—C. P. R. News Dept., Baggage Room Dept.; Wide World News Co.; Gaskell, Odlum & Stabler, 683-685 Granville Street.
White Horse, Y. T.—H. G. McPherson.

Notice to Advertisers

Owing to the rapidly increasing circulation of the Times and the growing demands for space, it has become absolutely necessary to place a limit upon the time at which changes for advertisements will be accepted and guaranteed publication. Copy for changes must be handed in to the business office not later than 3 p. m. the previous day.

Arrangements for the insertion of new advertisements must be made before 10 a. m. day of publication. Classified advertisements before 2 p. m.

The above rules are made for the benefit of readers of the Times, who insist upon the paper being delivered as early in the evening as possible.

FOR WHOSE BENEFIT?

It is little more than two months since the provincial government by order-in-council placed a reserve on certain large districts of the public lands and at the same time raised the cost of public lands in each of the two classifications by doubling the purchase price. Both the reserve order and the fact that the doubled price was made to apply retroactively for all lands, the title to which had not been completed, raised a storm of criticism. Among those whose interests were hazarded and whose good faith in the staking, surveying and sale of lands was endangered were many political friends of the government. This was pointed out when in isolated cases political opponents made complaint of the new order, and it was the proud boast of Hon. W. J. Bowser, who no doubt was the instigator of the order-in-council, that the government of the province was not one of the kind to pass an order one week and rescind it the next. The public was given to understand that the laws of the province of British Columbia, even when authorized only by order-in-council, were like those of the Medes and Persians. Albeit, before six weeks had elapsed, just as the premier and his aide, the attorney-general, were about to step on board ship at New York on their way to the coronation, the obnoxious order was rescinded and the proud boast of the attorney-general was disregarded.

Naturally the public is interested in these two contradictory orders issued and each reversing the other within so short a period. The discovery of the reasons will not increase the confidence of the public in the purity of the administration of the McBride government, nor will it tend toward the placing of confidence in any future orders-in-council that may be passed, ostensibly in the public welfare.

The Times has before it the prospectus of the Fort Fraser Land Company, Limited, a company which was incorporated in England early in April, or coincident with the passing of the order-in-council which came as such a surprise in this country. The company was capitalized at $500,000, and was formed, as the prospectus states, "particularly for the purpose of acquiring about 42,800 acres of agricultural land in Central British Columbia in the new district now being opened up by the Grand Trunk Pacific Railway." This land is described as among the very first to have been purchased from the government, and the statement is made that considerable choice was then open in the selection of lands. The succeeding paragraph of the prospectus reads as follows:

"A point worthy of special consideration is that a year ago the B. C. government put a reserve on all this district, stopping further purchase of lands from the government, so that it would now be impossible to acquire such another area on such terms."

The prospectus invites purchase of shares in the company and appraises the land "under option" at a value of $30 per acre, but it calls the attention of the prospective investor to the following remarkable circumstances:

"Since the date on which the above purchase consideration was fixed the British Columbia government has, by an order-in-council, dated April 3, 1911, increased the prices charged for similar government lands 100 per cent. The price of the property to be acquired by this company was based on the value of land before the issue of the said order-in-council, and consequently the full benefit of such order will accrue to this company.

It should be stated that in the prospectus all that the new company offered its subscribers was certain contracts or options given by parties in Victoria who were the "ultimate vendors." The new company was to pay $100,000 of the sum that these ultimate vendors had to pay the government of British Columbia for its uncompleted title to the lands involved. The option expired on May 31, 1911, and the subscriptions for shares in the company closed on May 26, 1911.

The Times is not in a position to state whether the full amount of stock in the company was subscribed at the date fixed for closing the books, but it is a singular circumstance that on the eleventh day of May the order-in-council was passed rendering nugatory a previous order which made it obligatory that all uncompleted titles should only be issued at a new rate, which was an advance of 100 per cent. on the purchase price of this land from the government by the original locators.

It may be stated that Mr. E. H. Heaps, of Vancouver, is the only Canadian director of the company. It should be stated further that the British Columbia solicitors for the company are Messrs. Bowser, Reid and Wallbridge, of Vancouver, the head of which firm is the Napoleonic attorney-general of the province and second boss of the provincial government.

The Times makes no comment upon the serious yet happy concatenation of circumstances and asks again: "For whose benefit?" An order-in-council is passed April 3 doubling the price on public lands already under registration but with incomplete titles. About the same time a company is formed to complete the purchase of some 42,800 acres of land which have been surveyed, partly paid for, and offered under option to British brokers. The new company is to pay $100,000 of the amount still due to the government for these lands which were purchased at the low price in force before the first order-in-council. It points out that no more lands in that vicinity can be purchased excepting at double the price it has agreed to pay for its own purchases, if, indeed, any can be purchased at all under the new ruling.

The option expires May 31 and the offer of stock closes on May 26 without the company or the original owners or anyone on behalf having paid the government for clear title to the lands. Clear title to these lands at the first purchase price cannot be obtained without a rescinding of the order-in-council and Hon. W. J. Bowser, the head of the firm acting as Canadian solicitors for the embarrassed company, is on his way to England.

Of course there can be no suggestion that the Attorney-General was consulted in the matter even in these wireless days. The acting premier and acting attorney-general, left at home and faced with a situation so involved and so embarrassing, could see no way out of the difficulty but the rescinding of the former order. And they did it; but, of course, without acquainting the Attorney-General with the fact that neither the government nor his own private business as the head of a firm of solicitors can be successfully carried on in his absence. Thus the province loses in one fell stroke of the pen a quarter of a million dollars, or the difference in the purchase price at $5 per acre under the old regime and $10 under the new.

A GENEROUS COUNCIL.

The appointment of Mr. Wynn Meredith as consulting engineer for the Sooke Lake water system which the city is about to instal is an example of the methods in vogue at the City Hall during the incumbency of the present council which is not well calculated to inspire the average citizen with much confidence in the business ability of the council. The apparently cut and dried methods of doing business, with the occasional convenient misplacing or overlooking of an important letter—always the key to the perplexing situation—are events too frequent to be devoid of significance.

The Times is not sufficiently acquainted with the technical qualifications of the various applicants for an important and responsible position to state whether the most or least competent engineer has been secured. Nor is this the only question under investigation. The mere fact that an engineer has been appointed and a contract entered into with him representing the outlay of many thousands of dollars of the money of the citizens is enough to bring the matter forcibly to the attention of the public. It is true that, on the surface, there is nothing to enable one to decide whether the duties and responsibilities of this office are onerous or otherwise. The engineer appoints, and pays, his own supervising engineer, who is to be on the ground all the time, and, so far as can be judged by the published accounts of the articles of agreement, is to be the head and body of the entire works. The clerical assistants are, it would appear, to be paid by the city.

The bargain looks like one of absolute and complacent trust on the part of the council. Should the engineer on the ground prove, in the opinion of other competent engineers, to be incompetent, the city has no apparent recourse. Should the staff of employees engaged by the consulting engineer be twice as large as would appear to be necessary the city cannot help itself. The city must pay. It must not only pay one dollar for every dollar's worth of work done or time killed by these appointees of the consulting engineer, but it must pay $1.05 for every dollar expended by him for these employees. There is no requirement that they shall be Canadians or local men. The contracting engineer is the factotum and his decision is final. He has already introduced two American assistants.

This is a sufficiently generous arrangement from the viewpoint of the engineer, or at least it should be so. But why the city should be called on to pay a bonus of 5 per cent. on all his pay sheets is one of the conundrums which the council should explain.

Altogether, the city council this year seem to have fallen under the spell of some strange witchery. We except, of course, those members who exhibit some disposition to put up a strenuous opposition to the business methods in vogue, but we confess that they are laboring under a decided handicap through having to work too much in the dark. At any rate there seems every intimation to both local industry and local talent that it has no chance. All the plums of this—the most expensive year of the city's history—fall, somehow, into the laps of people who have no interest in Victoria excepting the amount they can make out of the city's contracts.

Canada's fifth census is being taken. The other four yielded these results:

1871	3,485,761
1881	4,324,810
1891	4,833,239
1901	5,371,315

It will be noticed that the period of most rapid growth was the decade, 1871-1881. Yet many Canadians have been taught that this country was in a state of stagnation before the National Policy was introduced in 1879.

* * *

At a meeting held on Wolfe Island, Ont., in discussing the reciprocity issue Mr. D. D. Rogers, ex.-M. P. for Frontenac, said: "'If reciprocity does not carry, I will sell my farm.' The speaker could not understand why there should be such a strong opposition to reciprocity on the part of some Conservatives. He said that the last message of Sir John A. Macdonald to the Governor-General contained the hope that reciprocity with the United States would be realized."

* * *

The Winnipeg Tribune delivers this timely and thoughtful opinion:

It is noteworthy that little is said in the Toronto press regarding the visit of Senator L. Melvin-Jones to Batavia, New York, where the Massey-Harris company has invested millions in an American plant. The Senator is not cartooned as wearing pants or coat of the stars and stripes patterns; neither is the reciprocity agreement held responsible for the great purchase in Batavia, because such a statement would be glaringly false. Advocates of freer trade are not criticizing Senator Jones or the Massey-Harris company. It is one of the sound British principles that men have the right to invest money legitimately where they please. Britishers have invested hundreds of millions in the United States, and they are none the less British because of their investments. But the point does arise, that if our manufacturers go into the United States and invest millions of Canadian money, made out of the profits of the sale of their goods to Canadian farmers, under what process of reasoning are they justified in claiming that our farmers have no right to do business with 90,000,000 people, save under great restriction and heavy taxation? We do not hear it charged that Senator Jones is an annexationist, or that Mr. Lloyd-Harris is an annexationist. In fact we hear nothing but praise from the protectionists for Mr. Harris, because he is one of the Liberal M. P.'s opposing the reciprocity pact. We all know why Mr. Harris opposes the pact. He likes the high fence. He thinks it is splendid for a man of his intelligence and capital to do business in the U. S. and for his company to spend two or three millions there, but it is quite another matter for the farmers who have wheat to sell. The inconsistency of the protectionists is glaring and ridiculous.

* * *

For the purpose of interesting French capital in Canadian securities, Mr. R. Forget, M. P., of Montreal, has invited a party of French financiers and bankers to visit Canada, says the Monetary Times. Among others, a prominent official of the Bank of France, it is understood, has accepted the invitation. Mr. Forget was successful last year in having listed on the Paris Bourse the stock of the Quebec Railway, Light, Heat and Power Company. The stock was listed at 250 francs, equivalent to 50 on the Montreal market. Mr. Forget thus succeeded in doing what the J. P. Morgan group could not secure for United States Steel common stock, although in the latter case political influences were an important factor.

DIAMONDS IN AFRICA.

Extensive discoveries of diamonds have been made in German East Africa.

The original discovery was made by a German colonist, who formerly lived at Kimberley, and was familiar with the soil in which diamonds are found in British South Africa. He and his friends immediately staked out claims, and it is stated they intend to found a company for the complete exploitation of the new diamond fields, which are situated around Bagamojo.

It has taken an English inventor to improve the sandwich board, one having been invented which changes the posters automatically each time its carrier takes twenty steps.

For June Wedding Invitations and Monogram Paper

We have just received a large direct shipment of Eaton & Crane's superior Linen Papers, and you are cordially invited to see samples of this beautiful stationery, which is exceptional value.

Sweeney & McConnell

Commercial and Society Printers

1010-1012 Langley Street

Victoria, B. C.

SPECIAL FIVE DAYS' SALE

of Furniture, Carpets, House Furnishings

In order to enlarge our Vancouver store it was necessary for us to purchase the enormous surplus stock of the Standard Furniture Company. This is our way of disposing of some of the high-grade furniture held by that Company.

Choice Bedroom Furniture at Special Five Day Sale Prices

DRESSER in birch mahogany, has three large drawers fitted with neat handles and locks, has panel ends. Top measures 18x36 inches, has neatly shaped back and carries bevelled mirror 16x20 inches in plain frame. A bargain at $9.75

CHIFFONIERE in solid quarter cut oak, top measures 18x32 inches, has shaped front, neat cabriole legs, 5 long drawers with straight fronts and two short drawers with shaped fronts, neat handles and a lock on every drawer. Has beautifully shaped and carved brackets, supporting oval shaped bevelled mirror. Size 18x22, in plain frame. A bargain at $26.90

TALL CHIFFONIERE, in solid quarter cut oak, Early English finish, has shaped front, 2 shaped drawers, and 4 with straight fronts, fitted with neat oxidized handles and lock on each drawer. The back is neatly shaped and carries shaped mirror with bevelled edges, size 24x14. The body measures 19x34 inches over the top and 50 inches high. A very fine piece of furniture for $26.75

SURFACE OAK CHIFFONIERE, measures over top 28 inches by 18 and 44 inches high, has shaped front, 3 large drawers and 2 small drawers, is mounted on shaped feet, and is fitted with strong castors and neat handles. The back carries oval, bevelled mirror 24x14 inches in neat frame. Special Sale price $15.75

CHIFFONIERE, in golden fir, with panel ends, measures 30x18 inches over top and 48 inches high; has panel ends and five long drawers fitted with neat handles. The back carries bevelled mirror, size 20x12 inches. Price, complete $8.90

CHIFFONIERE, in solid quarter-cut oak, with serpentine front, measures over the top 42 inches by 27 inches, has two small drawers with serpentine fronts and two large linen drawers; bevelled miror, 24x30 inches, in neat frame surmounted with neat carving. Sale price is $23.75

Bargains in the Carpet and House Furnishing Department

AXMINSTER SQUARES, in most artistic designs, in greens and reds only. Size 3 ft. 3 in. x 11 ft. 6 in., closely woven, beautiful thick, velvety pile, the most durable and—except genuine Persian rugs—the most handsome and expensive of modern carpets. Regular value $37.50. Will be sold to-day, in order to clear a surplus stock, at, each $25.00

TAPESTRY TABLE COVERS, in a wide range of designs and colors, from $1.50

SWISS AND IRISH POINT LACE CURTAINS, in a large range of very beautiful new designs. Regular value, per pair, $10.50. Per pair, Monday $4.75

WINDOW SHADES, 37 inches wide and 6 feet long, complete with fittings, each, 75c, 60c and ..... 40¢

REVERSIBLE SMYRNA RUGS—Rugs are very closely woven, have a hard finish and will render excellent service, and are particularly useful for hall or dining room. Colors, red, fawns, greens and blues. Size 27x54 inches. Special $2.50

LINOLEUMS AND OILCLOTHS—A shipment of about 24,000 square yards of Linoleums and Oilcloths has just arrived and will go on sale Monday. This lot includes all the latest designs and colorings including tile, block, floral and conventional designs.

OILCLOTHS, 2 yards wide. Per square yard ..... 35¢

LINOLEUMS, 2 yards wide. Per square yard, from ..... 45¢

INLAID LINOLEUMS, 2 yards wide. Per square yard, from ..... 85¢

HAMMOCKS, in a variety of styles and colors. Prices ranging down from $7.50 to $2.25

RAG RUGS, in the hit and miss pattern. Size 36x72 inches. Regular $2.50 each. Special Sale price $1.25

A Great Variety of Parlor Furniture at Bargain Prices

ARM CHAIR, upholstered in green figured velour, neatly finished. Price $4.75

JARDINIERE STANDS, in a variety of sizes, some with plain turned stalks, others fluted in quarter cut oak and birch-mahogany, some with shaped legs. Prices start as low as $1.25

DINING TABLES

DINING TABLES, round and square extension, Early English finish, also golden quarter cut oak $12.90

SQUARE DINING TABLE, 5 square 42x42 legs, open to 6 ft. Has 5 square legs. Early English surface oak, also in golden oak. $12.90

SOLID OAK DINING TABLE, round top, square pedestal. Early English or golden finish $19.75

CHINA CABINETS

VERY HANDSOME CHINA CABINETS, shaped glass ends, fronts. Has 3 shelves. Golden finish $29.75

A Large and Varied Assortment of Artistic Brass and Iron Bedsteads, Specially Low Priced

ALL BRASS BEDSTEADS, values up to $75. For $39.75

BRASS BEDSTEAD, semi-continuous 2 in. pillars, with straight bar fillers, strong castors, satin finish. Special $16.90

BRASS BEDSTEAD, 2 inch pillars, finished with neat flat knobs, straight top rail, 5 straight bar fillers in bright or satin finish. Special $11.90

WHITE ENAMEL BEDSTEADS, in a great variety of artistic designs. Special values at $7.75, $6.90, $5.90, $4.90 and $3.90

BRASS BEDSTEAD, with 2 inch continuous pillar, satin finish, nine bar filler, strong castors. Special sale price $26.75

BRASS BEDSTEAD, semi-continuous pillars, 5 straight bar fillers, strong castors, bright finish. Special $19.75

SUPERIOR SOLID BRASS BEDSTEAD, 2 inch continuous pillars, 9 heavy bar fillers, strong castors, bright or satin finish; neat ornaments. Special $39.75

Bargains in Blankets, Comforters, Sheetings, Etc.

100 PAIR WHITE FINE TWILL BLANKETS, pink and blue borders. Size 64x82. Per pair $5.00

150 PAIR SUPERIOR FINE WOOL BLANKETS, with pink and blue borders. Size 68x86. Per pair $6.50

125 PAIR WHITE SAXONY BLANKETS, extra fine quality, with pink and blue borders. Per pair $7.50

50 PAIR EXTRA FINE LLAMA BLANKETS, extra large size. Per pair $8.50

12 PAIR EMBROIDERY COMFORTS, covered with rich brocaded satin. Special, each $20.00

10 WOOL FILLED COMFORTERS, covered with floral mercerized sateen. Special $3.75

500 PAIR COTTON BLANKETS, in white and grey, full double bed size. Special, per pair $1.50

LINEN EMBROIDERED AND DRAWNWORK, consisting of Table Cloths, Squares, Five o'Clock Tea Cloths and Bureau Covers—at very special prices; 50 dozen to choose from—36x36, $1.50 to ..... 75¢
45x45 Tea Cloth, $2.50 to $1.50
18x45 Runners, $2 to $1.00

12 DOZEN HEAVY SWISS EMBROIDERED PILLOW SHAMS AND BUREAU COVERS. Special, each ..... 75¢

24 DOZEN PURE LINEN DOYLIES AND MATS, trimmed heavy Cluny lace. Sizes from 6 in. to 24 in. Price, each, $2 to ..... 15¢

FINE EMBROIDERED END HUCKABACK GUEST TOWELS. Price, each, $2.50 to $1.25

2x2 TABLE DAMASK CLOTH, floral and scroll design. Each $2.00

2x2 1-2 TABLE DAMASK CLOTH, floral and scroll design. Each, at $2.50

2x3 TABLE DAMASK CLOTH, floral and scroll. Each $3.00

3 1-2x3 1-2 TABLE DAMASK CLOTH, heavy floral and scroll design. Each, $8.50 to $4.50

25 DOZEN TABLE CLOTHS AND NAPKINS, in sets, floral and scroll designs, in assorted designs. Per set $3.90

50 DOZEN ASSORTED BLEACHED DAMASK NAPKINS, assorted patterns. Per dozen $1.25

News of Interest From the Crockery Department

On the second floor you will find a large assortment of crockery in a wide and varied range of most useful articles, all marked at prices that will reflect credit on this five-day sale. There are hundreds of plain and fancy Tea Pots, Toilet Sets, Dinner Sets, Tea Sets and an endless variety of Cups and Saucers, all made of the best English semi-porcelain by well known manufacturers. This is an ideal opportunity for you to save money. Visit the store and judge for yourself.

TEAPOTS, a big shipment of the best grade of brown teapots, English make, in five sizes. Prices, each, 35c, 25c, 20c, 15c and ..... 12½¢

TEAPOTS, in the newest shapes and decorated in a variety of neat designs in dainty colorings. Price, each, from $1 down to ..... 35¢

MIRRORS, in strong, solid oak frames, golden finish; also in white enamel frames. Prices ranging down from $1.50 to, each ..... 15¢

SIX-PIECE TOILET SET, in good English semi-porcelain, in a variety of designs. Per set $1.90

TEN-PIECE TOILET SET, neatly decorated in colors, some have gold edges, made of English semi-porcelain. Per set $2.50

DINNER SETS of 97 pieces, English made, good semi-porcelain, decorated in delicate shades of green. A very useful quality at a most economical price. Per set $6.90

DINNER SETS of 99 pieces. Splendid quality Austrian China in neat shapes, decorated in small designs, colors, pink and green. Very good value at, per set $19.75

250 DOZEN CUPS AND SAUCERS, in useful shapes and qualities, nothing better for family or camp use. Per dozen $1.20

EGG CUPS of fine China, neatly decorated in colors. Each ..... 5¢

JARDINIERES for small flowers. Each ..... 15¢

DAVID SPENCER LTD.

V. I. COAL CO.

TEL. 139

618 YATES ST.

The Best on the Market

LARGE LUMPS, per ton ... $7.50
SACK LUMP, per ton ... $7.50
NUT COAL, per ton ... $6.50

MILL WOOD AND CORD WOOD at current rates.

V. I. Coal Co.

618 Yates St. Phone 139

Why Do You Suffer Corns!

when these terrible worries and blemishes can be quickly, painlessly and safely removed without injury in any way, with

BOWES' CORN CURE

You will never regret the wise purchase of a bottle of this matchless liquid. Easily applied with a camel-hair brush. The whole outfit costs only 25c at this store. Sent by mail on receipt of price.

Cyrus H. Bowes
CHEMIST
1228 Government Street

J. F. BELBEN

Telephone 1166. Residence R2684
617 Cormorant Street.

Oak Bay, corner Orchard Avenue and Deal St., Lots 32 and 33, 50x112; 1-3 cash, balance 1, 2 and 3 years. Price $2500
Cook Street, large Lot; $600 cash, balance 6, 12, 18 m. Price...$1600
Moss Street, close to car line, 50x120; $500 cash, balance 6, 12 and 18 months. Price $1250
Empress Avenue, close to Vancouver; $500 cash, balance 6, 12 and 18 months. Price $1200
Topaz Avenue, close to Blackwood, 2 Lots, 54x112 each; $450 cash, balance arranged. Price $700
50 Acres, close to B. C. Electric car line. Good soil. Price per acre $225

WE DO

What You Want
At the Time You Want It
And How You Want It

Rowebottom & Campbell
Careful Printers
1014 Broad St.
PEMBERTON BLOCK

Phone 730

For Anything for the Office

BAXTER & JOHNSON
Complete Office Furniture.
721 Yates St. Phone 730

DOMINION TRUST COMPANY LIMITED

MONEY TO LOAN

On First Mortgage

Dominion Trust Co., Limited
909 GOVERNMENT ST.

READ TIMES WANT ADS

LOCAL NEWS

—Do not forget that you can get an express or truck at any hour you may wish. Always keep your checks until you have seen us, as we will save you the 10c. on each trunk you have to pay to baggage agents on trains and boats. We will check your baggage from your hotel or residence, also store it. See us before you make your arrangements. We guarantee to satisfy everyone on price and the way we handle your goods. We consider it a favor if you will report any overcharges or incivility on the part of our help.
Pacific Transfer Company,
'Phone 249. 50 Fort St.

—S. P. C. A.—Cases of cruelty, 'phone Inspector Russell, No. 1921.

—You can deposit your money at 4 per cent. interest with The B. C. Permanent Loan Company and be able to withdraw the total amount or any portion thereof without notice. Cheques are supplied to each depositor. Paid up capital over $1,000,000, assets over $3,000,000. Branch office, 1210 Government Street, Victoria, B. C.

—Call at the "Elite," 1316 Douglas, and see the most practical motor cap at $2.25.

—"Sepia's—Sepia portraits are the last word in artistic photography. For proof see the show cases of the Skene Lowe Studio Yates street, corner of Douglas.

—Keep the flies out:—Wire screening 24 inches wide 25c per yard; 30 inch 30c; 36 inch 35c; adjustable window screens 25c to 75c; doors $1.25 to $2.20. R. A. Brown & Co., 1302 Douglas street.

—Make money by attending the mammoth millinery sale at Broad Street Hall.

—The G. S. Tuladi, Captain Wilson, F. R. G. S., will leave for Sidney and the islands on Mondays and Thursdays at 6 a. m., until further notice, from pier D., Evans, Coleman & Evans' wharf. The Tuladi will take the place of the Iroquois and later will leave three times a week.

—Ladies of St. John's Guild hope to see all their friends at the sale of work to be held in St. John's schoolroom, Herald street, to-morrow afternoon from 3 to 6. Ven. Archdeacon Scriven has kindly promised to open the bazaar at 3 p.m. Afternoon tea and ice cream will be served and a dainty assortment of both plain and fancy work will be offered, not forgetting the little ones who love candy and dolls. A hearty welcome is extended to all.

—To-morrow night in the Metropolitan church the cantata, "David the Shepherd Boy" (Root) will be performed by the Metropolitan choir Sunday school chorus and Sunday school orchestra. These have been practising for some time, and those who attend will hear a good cantata well performed. All fond of music, either in songs, duets, trios, quartettes or chorus, or instrumental music by the orchestra, harp or organ, for this cantata is composed of a big variety of music, should appreciate a work of this kind.

—A great inspirational Bible class meeting will take place in St. Andrew's Presbyterian church to-morrow evening at 7.30 o'clock. The following eminent Sunday school experts will address the meeting: Rev. A. A. Lucas, of Sackville, New Brunswick; Rev. E. T. Capel, of Montreal; H. P. Kenny, of Calgary; E. O. Sellers, of Chicago. This will be the greatest Sunday school inspirational meeting ever held in this city, and every Sunday school worker in the city should be present. There will be a meeting of the adult Bible class federation at the close of the public meeting, at which a full attendance is requested.

VICTORIA CITY BAND
Open for engagements such as picnics, excursions, celebrations, parades, etc.
G. H. Larrigan, Man. C. L. Thompson, Secy.
Phones 2302 and 687.

YALE LATCHES
FOR HOUSE OR OFFICE
Put on quickly.
Keys duplicated, any style.
WAITES & KNAPTON
610 Pandora, near Government.
Phone 2439

Slightly Used Pianos

Our Pre-Inventory Sale still continues. Among the many bargains we are offering will be found a number of Slightly-Used Pianos which have been taken in exchange for player pianos, or have been rented out during the past season. In many instances some of these instruments look and sound as good as new, and they include some of the world's best makes. As we are anxious to close them out at once, we offer you a reliable instrument for

$50, $76, $90
$160, $210
$240, $275

Terms of payment can be arranged to suit all purchasers. If you are looking for a good, cheap piano, you cannot afford to overlook this golden opportunity of securing a reliable instrument at your own price and terms, and we would strongly advise you to come quickly.

Fletcher Bros.
1231 Government St. Tel. 885

FERRY SERVICE

Victoria-Vancouver.

Princess Victoria leaves Victoria daily at 2.15 p. m., except Sunday, arriving at Vancouver at 6.45 p. m.; Princess Royal leaves Victoria daily at 11.45 p. m., arriving at Vancouver at 7 a. m.

Princess Charlotte leaves Vancouver daily, except Tuesday, at 10 a. m., arriving at Victoria at 2.30 p. m.; Princess Royal leaves Vancouver at 1 p. m. daily, arriving at Victoria at 6.30 p. m.

Victoria-Seattle.

Princess Charlotte leaves Victoria daily, except Monday, at 5 p. m., arriving at Seattle at 10 p.m.; Princess Victoria leaves Seattle daily, except Monday, at 9 a. m., arriving at Victoria at 1 p. m. On the lle-over day the steamer Iroquois, of the Alaska-Puget Sound Navigation Co., fills the schedule.

Vancouver-Seattle.

Princess Victoria leaves Vancouver daily, except Sunday, at 10 p. m., arriving at Seattle at 7 a. m.; Princess Charlotte leaves Seattle at 11.30 p. m. daily, except Monday, arriving at Vancouver at 8 a. m.

—The Swastikas and East End Junior teams play this evening at 6.30 sharp at the North Ward park. The East End will line up as follows: Robertson, c.; Finland, p.; McIlmoyl, 1st; McGregor, 2nd; Pascol, 3rd; Baker, s.s.; Campbell, l.f.; Cowan, c.f.; Tubman, r.f. Extras, Hawke and Tubman.

—Yesterday Dr. Spencer, president of the B. C. Hindu Temperance and Moral Reform Society, held a meeting of Hindus in the Friends' meeting house, Courtney street, and formed a branch of the society in Victoria. About 25 signed the Hindustani pledge to abstain from intoxicants. The habit of drinking has been taught them by white men. The address was interpreted by Sunder Singh, who is an educated Hindu and a qualified medical man with a London degree. An effort will be made to provide better homes for these British subjects from India. A regular meeting will be held. R. W. Clark was appointed president of the Victoria branch.

The Victoria Medical Council passed the following resolution:

"Whereas the Victoria water supply, from a health point of view is very unsatisfactory and very liable to contamination."

DRINK KIRK'S SODA WATER

It is made from the celebrated Esquimalt water, which insures purity and cleanliness.

"IT'S THE WATER"

ACCIDENTAL DEATH.

Inquest Held on Chinamen Killed at Brickyard.

The jury which, with Coroner Bapty, conducted an investigation into the deaths of the two Chinamen, Sing and Chung, who were buried by a cave-in at one of Baker's brickyards, Douglas street, found a verdict of accidental death.

An examination of Chung's injuries by Dr. Frank Hall showed that every rib from the third down had been broken, and some had been forced into the lungs. The pelvis was fractured and the body bruised in several places. Death had resulted about two hours after the accident, from shock and penetration of the lung.

Gung, a fellow worker of the dead men, gave the alarm. He had heard the sound of the falling earth and on looking round had seen no sign of his comrades. He ran to the office and summoned help.

George Baker, one of the owners of the brick yard, stated in his evidence that it had rained all day Friday. As soon as he heard of the accident he headed a party of about fifty in the work of rescue. After a few minutes Chung was discovered. Sing was not found for nearly twenty minutes. Sing had been an experienced "faller" and had worked for the company for years.

Constable Palmer made an examination of the method of "falling" the clay. The wall at the bottom was excavated for two or three feet and then stakes were driven into the bank at the top. On Saturday the clay, softened by rain, had slid into the trench while the men were in it.

The following composed the jury: E. E. Greenshaw, foreman; S. H. Keays, A. L. Proctor, W. E. Byn, W. F. Byrne, W. O. Frame and W. T. Williamson.

—The W. C. T. U. home committee will meet on Tuesday, it being the annual meeting. All members are requested to be present.

—The Young People's Society of St. Andrew's Presbyterian church have discontinued their regular weekly meetings for the summer months, but will have outings from time to time.

—The regular meeting of the Young People's Society of the Centennial Methodist church will be held this evening in the parlor, commencing at 8 o'clock. Rev. J. A. Wood will give an address.

—Ladies of the Maccabees, Victoria Hive, No. 1, will hold its regular review Tuesday evening in A. O. U. hall at 8 p.m. All officers and members are requested to be present. Members of local hives and visitors in the city are invited. Business of importance and a social evening will be spent.

—The Knights of Pythias are preparing to hold their annual decoration parade to Ross Bay cemetery next Sunday. The parade headed by the City band will leave the hall on the corner of Douglas and Pandora streets at 2 o'clock, and will march from there to the cemetery, where services will be held, and the graves of members will be decorated. Lodge No. 17 K. of P. at its last meeting, appointed J. Etcher and W. Stamer, to make the closing arguments in debate which has been carried on for several weeks, as to the advisability of establishing a branch of the order in Great Britain. If Mr. Etcher, who has the affirmative, wins, he will be given a free trip to the Old Country and have one page advance to the rank of esquire.

SOTHERN-MARLOWE AT EIGHT SHARP

Attention of Theatre-goers Called to Fact That Curtain Will Rise Promptly

Owing to the elaborate nature of the Sothern-Marlowe production of "Romeo and Juliet" at the Victoria theatre to-night the curtain will rise at 8 o'clock sharp. Theatre-goers, used to the regular hour of half past eight, are asked by Manager Denham to bear this in mind, as no one will be allowed to take their seats while the curtain is up.

This evening's engagement unquestionably ranks as the most dignified and impressive feature of the present dramatic year. The joint association of E. H. Sothern and Miss Julia Marlowe, with the high ideals which they bring to their efforts, and their lavishness of stage presentment, affords to the public a liberal education in the higher classics. Their engagement holds forth a promise of the rarest pleasure to theatre-goers, through their interpretation of the two most romantic characters of the drama.

Miss Marlowe's performance of Juliet is considered to be one of the noted portrayals of the stage, while Mr. Sothern, long famed as a romantic actor, gives added meaning to the role of Romeo. They come supported by a company of the usual order of excellence of a Sothern-Marlowe organization, and their scenic accessories are on the same elaborate scale of embellishment and artistic ensemble with which their names have become associated.

QUESTION OF SECURITY THE PRIME CONSIDERATION.

The collapse of one or two of the weaker Banks, and the recent winding up of three life insurance companies doing business in Canada, has brought home very forcibly to a good number of people the importance of exercising prudence and caution in the investment of their money. Unfortunately there are a number of people in Victoria who held policies in some of these defunct life insurance companies. With life insurance companies it seems to be a case of the "survival of the fittest." Two of the companies that recently were compelled to wind up, were comparatively new and found the struggle of competing for business against the old and well established companies a hopeless and impossible task.

The Dominion Government Blue Book shows that there are at least a half dozen prosperous and well managed Canadian life companies possessing in a marked degree the elements of financial strength and security, and enjoying the well merited confidence of the Canadian public. An endowment policy in one of these strong and well managed Canadian life companies has proved a good investment in addition to protecting the home and family. In taking out an insurance policy, people should remember that they are making a permanent investment, and that it is not wise to experiment with it, but to select a strong and safe company so as to ensure the best return for their money invested.

Among the old and well established Canadian companies, the Mutual Life of Canada holds a conspicuous position as a company of the very highest standing and with a record for the past 41 years unsurpassed by any other financial institution in the history of Canada. The business of The Mutual Life of Canada in Victoria is under the management of Mr. R. L. Drury, with whom is associated Mr. Fred M. McGregor.

WEATHER BULLETIN.

Daily Report Furnished by the Victoria Meteorological Department.

Victoria, June 12.—5 a.m.—The barometer remains high, and fair, warm weather is general throughout the Pacific slope and across the Dominion to Manitoba.

Forecasts.

For 36 hours ending 5 p. m. Tuesday.

Victoria and vicinity—Winds mostly westerly and southerly, fair and warm to-day and Tuesday.

Lower Mainland—Light to moderate winds, fair and warm to-day and Tuesday.

Reports at 5 a. m.

Victoria—Barometer, 30.13; temperature, 53; minimum, 53; wind, 16 miles S.W.; weather, part cloudy.

Vancouver—Barometer, 30.14; temperature, 56; minimum, 54; wind, calm; weather, clear.

Kamloops—Barometer, 30.14; temperature, 56; minimum, 54; wind, calm; weather, clear.

Barkerville—Barometer, 30.14; temperature, 46; minimum, 42; wind, calm; rain, .10; weather, clear.

Edmonton—Barometer, 30.04; temperature, 58; minimum, 46; wind, 4 miles N.; weather, cloudy.

Winnipeg—Barometer, 30.12; temperature, 62; minimum, 52; wind, 8 miles N. W.; weather, clear.

Victoria Daily Weather.

Observations taken 5 a. m., noon and 5 p. m., Saturday:

Temperature.

Highest	73
Lowest	51
Average	62

Rain, .07 inch.
Bright sunshine, 7 hours 36 minutes.
General state of weather, partly cloudy.
Observations taken 5 a. m., noon and 5 p. m., Sunday:

Highest	74
Lowest	52
Average	63

Bright sunshine, 6 hours 54 minutes.
General state of weather, partly cloudy.

—Next Thursday and Friday night June 15 and 16 at Semples Hall, the Western Star Amateur Dramatic Society will present "Among the Breakers." On Friday the performance will be followed by a dance. Between acts, specialties will be given by A. E. Cave and John Oliver. M. L. Harby will also assist with a performance of ventriloquism.

—Next Sunday will be Flower Sunday at the Jubilee hospital. A special coronation service will be held in the Pemberton chapel, at which Mrs. J. D. Helmicken and Mrs. Oscar McMicking will render solos. Parents are invited to bring their children with offerings of flowers, which will be distributed in the wards.

—All Choirmasters and unattached singers who have not received copies of the music to be sung on Coronation day, are asked to apply at the Drill hall. The programme is as follows: "Coronation Hymn;" Sir E. Elgar's "Land of Hope and Glory" (the solo of which will be sung by A. A. Codd); "Oh Canada;" "Rule Britannia;" and a new composition, "Under Britain's Flag," by F. J. Strong, a Victorian. The Arion Club will render the Soldier's Chorus from Faust. Any one unattached to any of the city's choirs, who is willing to sing on the occasion, is asked to communicate with Mrs. Gideon Hicks, (Hon. conductor of the Coronation Musical Festival) or Mrs. S. Maclure, (Hon. secretary of the musical committee).

—At the regular meeting of the Natural History Society at Friends' Hall, Courtenay street, to-night, H. D. Tilly will deliver an address on "Snakes and Their Curiosity of Structure."

Three Trade Winners

LINDON GROVE CREAMERY, 35c, 3 for $1.00
ACTON'S SPECIAL BLEND TEA, 35c, 3 for ..$1.00
SUPERIOR BRAND FLOUR, per sack $1.50
These are our three leaders and cannot be beat for value.

ACTON BROS.
Telephone 1061 Wide-awake Grocers 650 Yates Street

Independent of All Combines

A KIRKHAM KONUNDRUM

What trade would you recommend to a short boy? Grow, Sir! (Grocer.)

What Grocer would you recommend to your friends? Why, Kirkham's, of course, because the Kirkham prices in groceries, meats, etc., are worth studying:

BECAUSE KIRKHAM'S GROCERIES
Are of the very best quality, stock is immense and everything is kept as hygienically clean as possible. It's a safe place to spend dimes in—a safe store to rightly spend hundreds in.

BECAUSE KIRKHAM'S FRESH MEATS
Are what they ought to be—strictly fresh and good. No inferior grades, but just the choice cuts particular people require upon their tables. Vigorous values, too, in Kirkham's Butcher shop.

BECAUSE KIRKHAM'S DELICATESSEN
And Baked Goods Department embraces a splendid array of good things—just the goody-goodies discerning housewives like to procure through the warm weather to save worry and work of cooking at home, and fine for picnickers and campers.

BECAUSE KIRKHAM'S LIQUORS AND WINES
Are the best brands, priced right for purchasers. Everything in Ales, Beers, Porters, Wines, Liquors, Liqueurs, Mineral Waters, Cigars, Tobacco, etc., required by the upto-the-minute business man or the clubman or "bon vivant."

H. O. KIRKHAM & CO. Ld.

Grocery Store	Butcher Shop	Liquor Store
Phone 178-179.	Telephone 2678.	Telephone 2677.

Arrived a Carload of "Ideal" Lawn and Field Fence

Lawn Gates with Full Scroll
Lawn Gates with Half Scroll
Lawn Gates, Plain
Field Gates in All Sizes.
Our selection is the best and prices right.
We only solicit your inspection to ensure a sale.

Walter S. Fraser & Co., Ld.
Telephone 3. Wharf St. P.O. Drawer 788

RALEIGH CYCLES

Are still in demand.
Other reliable makes from $30.00 up.
We are still in the old stand, 1220 Broad Street.

HARRIS & SMITH
1220 Broad Street. Phone 2183.
SEE OUR FISHING TACKLE

40c Per Pound
Victoria Creamery Butter

Ask your grocer for it—if he hasn't got it, come to us.

Victoria Creamery Association
1311 Broad St. Phone 1344

MOTOR CYCLE BARGAINS, Second Hand and New

We have decided to clear out our stock of Motor Cycles at reduced prices. See the list below:

ONE TRIUMPH, 4 H.P., used 2 months, cost over $400, now $270
ONE WOLFE, 2 H.P., splendid order $115
ONE WOLFE, 1½ H.P., new tires, good shape $100
ONE SINGER, 2 H.P., spring forks and magneto, new $210
ONE NEW WOLFE, latest model, regular $185, now $165
Several other snaps to select from in new machines.

THOS. PLIMLEY, Store 730 Yates Street. Phone 898
Garage, 727 Johnson Street. Phone 697. "If you get it at Plimley's it's all right."

20 PER CENT. REDUCTION | 20 PER CENT. REDUCTION | 20 PER CENT. REDUCTION | 20 PER CENT. REDUCTION | 20 PER CENT. REDUCTION | 20 PER CENT. REDUCTION

SALE OF MEN'S SUMMER SUITS

We're Clearing them out. Come and get one. You'll be Satisfied

They are all high grade clothes, hand-tailored by the "House of Hobberlin," Canada's largest tailoring house, and guaranteed to hold their shape and retain their color.

Any Suit which proves unsatisfactory will be replaced

PRICES Range from $15 to $35, Less 20%

This means a great saving to you, as this is the time of the year when the merchants are getting big prices. Every suit in our stock is up-to-date. The color and models are correct.

$35.00 Suits for - $28.00
$32.50 Suits for - $26.00
$30.00 Suits for - $24.00
$27.50 Suits for - $22.00

See Our Windows For Bargains in Summer Clothes

$25.00 Suits for - $20.00
$22.50 Suits for - $18.00
$20.00 Suits for - $16.00
$18.00 Suits for - $14.40
$15.00 Suits for - $12.00

20 % Reduction

FINCH and FINCH
SOLE AGENTS FOR THE House of Hobberlin Limited

20 PER CENT. REDUCTION | 20 PER CENT. REDUCTION | 20 PER CENT. REDUCTION | 20 PER CENT. REDUCTION | 20 PER CENT. REDUCTION | 20 PER CENT. REDUCTION

NEWS OF SPORT

WARD TEAM VICTORS IN TAME EXHIBITION

Cup Holders Defeat Wests in Ragged Game — Green Shirts Had Chance

In a tame monotonous game of lacrosse at the North Ward park on Saturday afternoon, the Wards gained another victory over their oppohents, the Wests, by a score of 3 to 2. With a little ginger in their play the Wests might have won, owing to the obsence of one or two of the Wards' best men, and in particultr Lou MacDonald, but none of the green shirts, with the exception of Leo Sweeney, Carss and Clute, seemed to care much whether they scored or not.

Victoria West scored a few minutes after the commencement of play, Carss getting away, and, without any assistance, cleverly boring through the Ward defence. After an interval of see-saw attacks and ragged play, Kroeger, one of the hardest working of the Ward men, equalized. Morris was sent to the fence for five minutes in this quarter. Although there was no scoring in the next quarter, it was from one point of view the most interesting part of the game. The assistance of the doctor was required for Carss, who had been cut in the face, and, seizing the opportunity while they were disengaged, Morris and Fairall tangled in a fistic display for which the latter was banished for the rest of the game and the former for 20 minutes.

In the third quarter the Wards gained a lead of two, Brynjolfsen and McDougal, two other Ward men prominent for their hard work, scoring in quick succession. Leo Sweeney managed to get through with a goal in the last session, but the Wards, by playing entirely on the defensive, prevented further scoring. Ross, Okell and Johnson went to the bench for five minutes in the last two quarters.

Alderman W. C. Moresby refereed to the satisfaction of both teams, which were as follows:

North Ward—Goal, Johnson; point, Sweeney (F.); cover point, Dakers; 1st defence, Noel; 2nd defence, Kroeger; 3rd defence, Brynjolfsen; centre, McCarter; 3rd home, Humber; 2nd home, Johnson; 1st home, McDougall; outside home, McGregor; inside home, Fairall.

Victoria West—Goal, Campbell; point, Clegg; cover point, Stile; 1st defence, Okell; 2nd defence, Morris; 3rd defence, Ross; centre, Sweeney (L.); 3rd home, Campbell (A); 2nd home, Carss; 1st home, Jenkins; outside home, Clute; inside home, Dempster.

F. SCHNOTER, VICTORIA, B.C.

SMOKE MY CHOICE CIGARS

EVERY DEALER HAS THEM

PIPPINS AGAIN GOT BEST OF THE BEAVERS

Vancouver, However, Outhit Them — Strand and Good Fielding Won for Spokane

Seattle, Wash., June 12.—Vancouver used four pitchers yesterday, but they could not beat the Pippins. Clark, Brashear, Brinker and McIver, the Seattle Kid, were in the box. The Beavers outhit the Pippins, but Archer was steady in the pinches. The score:

Portland.

	A.B.	R.	H.	P.O.	A.	E.
Mundorff, s. s.	4	1	0	1	4	0
Casey, 2 b.	2	0	0	4	2	0
Stovall, r. f.	5	0	2	1	0	0
Williams, 1 b.	4	0	0	8	0	8
Mensor, 3 b.	4	0	0	1	1	0
Speas, c. f.	4	2	1	2	1	0
Miller, l. f.	4	1	1	0	0	0
Bradley, c.	2	1	0	10	1	0
Archer, p.	3	2	1	0	0	0
Totals	32	7	5	27	9	0

Vancouver.

	A.B.	R.	H.	P.O.	A.	E.
Harrison, s. s.	4	0	0	1	2	0
Adams, r. f.	4	0	1	1	0	0
Bennett, 2 b.	3	0	0	1	0	0
Brashear, 1 b., p.	4	0	2	6	0	1
James, 3 b.	4	0	1	0	3	1
Brinker, c. f., p.	4	0	0	5	0	0
Swain, l. f.	3	0	2	5	1	0
Shea, c.	4	0	2	8	0	0
Clark, p., 1 b., c. f.	2	0	0	0	1	0
McIver, p.	2	0	1	0	0	0
Totals	34	0	9	27	7	2

Score by Innings.

Portland	0 3 0 2 1 0 1 0 0	7
Vancouver	0 0 0 0 0 0 0 0 0	0

Summary.

Two base hits—Brashear (2), Swain. Home run—Speas. Sacrifice fly—Williams. Stolen base—Miller. Six runs and 4 hits off Clark in 4 1-3 innings; 1 run and 1 hit off Brinker in 2 2-3 innings; no runs and no hits off Brashear in no innings; no hits and no runs off McIver in 2 innings. Opponents at Bat—Clark, 17; Brashear, 9; Brinker, 9; McIver, 6. Struck out—By Archer, 8; by Clark, 1; by Brinker, 4; by McIver, 1. Bases on balls—Off Archer, 2; off Clark, 9; off Brashear, 1; off Brinker, 1; off McIver, 2. Wild pitch—Brinker. Double play—Swain to Shea. Left on bases—Portland, 9; Vancouver, 9. Umpires—Baumgarten and Longanecker.

FIELDING HELPED SPOKANE.

Spokane, Wash., June 12.—Brilliant fielding behind Strand enabled the Indians to beat Seattle here yesterday, the final score being 5 to 2. Strand weakened in th eninth and four hits gave the Giants two runs. The score:

Seattle.

	A.B.	R.	H.	P.O.	A.	E.
Leard, 2 b.	4	0	1	4	4	0
Davidson, l. f.	3	0	0	0	0	0
Cruickshank, r. f.	4	1	3	0	0	0
Bues, b.	4	1	1	2	4	0
Cocash, c. f.	4	0	1	3	0	0
Ort, b.	4	0	1	8	1	1
Raymond, s. s.	4	0	1	2	1	0
Shea, c.	4	0	2	4	1	2
Seaton, p.	2	0	0	1	2	0
Weed	1	0	0	0	0	0
Totals	34	2	10	24	13	3

Spokane.

	A.B.	R.	H.	P.O.	A.	E.
Netzel, 3 b.	3	2	1	2	1	0
Cooney, s. s.	4	1	1	7	3	1
Frisk, r. f.	3	1	2	1	0	0
Nordyke, l. b.	3	0	2	5	0	0
Zimmerman, l. f.	4	1	1	2	0	0
Kippert, c. f.	3	0	0	2	0	0
Cartwright, 2 b.	4	0	1	6	4	0
Ostdiek, c.	3	0	1	2	2	0
Strand, p.	3	0	1	0	2	0
Totals	30	5	10	27	12	1

Score by Innings.

Seattle	0 0 0 0 0 0 0 0 2	2
Spokane	2 0 0 0 0 1 2 0 *	5

Summary.

Two base hits—Bues. Three base hits—Netzel, Nordyke. Sacrifice hits—Davidson, Seaton, Nordyke, Kippert. Stolen base—Cooney. Struck out—By Strand, 1; by Seaton, 5. Bases on balls—Off Seaton, 3. Double play—Cartwright to Nordyke. Left on bases—Seattle, 7; Spokane, 6. Time—1.28. Umpire—McCarthy.

TWO SENIOR GAMES.

Hills Defeat Bays and Prides Slip One Over the Giants.

Two senior amateur ball games were played at the Royal Athletic Park on Saturday which, although not of an exceptionally high order, furnished those fans who attended three or four hours good sport. The Hills by defeating the Bays 16-2, increased their lead in the race, making it three straight victories, and as a result of the Prides slipipng one over on the Giants and winning 8 to 4, the three teams, Giants, Bays and Prides, are on a level for second place, each having won one and lost two.

For Suit Satisfaction For Men and Boys Try McCANDLESS BROS.

557 Johnson St. *Victoria, B. C.*

A TROUT IN THE HAND

Is worth two in the stream. Come in and let us show you our fine new stock of

RODS, LINES, REELS, FLIES, BAIT OF ALL DESCRIPTIONS—PRICES YOURS TO A "TEE"

GUNSMITH ETC. **J. R. Collister** 1321 GOV'T ST. PHONE 663

SPORT NOTES

Miss Violet Pooley was the subject of special mention in the report on the ladies' golf championships played on the Portrush links on Friday. Telegraphic despatches say:—

"The finals resulted in a victory for Miss Dorothy Campbell, of Hamilton, Ontario, the present holder of the United States and Canadian ladies' championships, and the British champion of 1909. She defeated Miss Violet Hezlet (Royal Potrush) by 3 holes up and 2 to play."

"One of the outstanding matches was that in the fourth round, when Miss B. Thompson (Beverley) beat Miss V. Pooley (British Columbia) by 1 up. Miss Pooley played brilliantly on the outward journey, completely out-distancing her formidable opponent as well as holing some timely putts. She turned five up in 42. She became six up at the tenth, but overplaying a wooden club second at the next hole, she found the rough and lost the hole. A bad putt missed her a chance of a half at the next, and then she completely lost her game. Miss Thompson seized her opportunity, and, gaining seven consecutive holes, took the lead at the seventeenth, an easy half at the home hole giving her a sensational victory by one up."

* * *

Fred S. Cameron, in his first professional race in Nova Scotia got away from Gustaf L. Jungstrom. Cameron ran the first five miles in 26.50, then gained a lap and just hung on to his competitor's heels, winning by a full lap.

* * *

The Cornwall lacrosse team got away with a bad start on Saturday, being defeated by Toronto to the tune of eight goals to nil.

* * *

In the Montreal-Shamrocks lacrosse game on Saturday nine to two was notched in favor of the former.

* * *

The Nationals, last year's eastern lacrosse champions, outclassed the Ottawas at Ottawa on Saturday by a score of 13 to 4.

* * *

The standing of the eastern lacrosse teams is:—

	W.	L.	Pct.	Goals For	Goals Agt.
Tecumsehs	2	0	1,000	12	5
Toronto	2	0	1,000	21	6
Montreal	2	0	1,000	17	5
National	1	1	.500	16	13
Shamrocks	0	2	.000	4	12
Ottawa	0	3	.000	13	44
Cornwall	0	1	.000	13	8

* * *

New Westminster, champions and holders of the coveted Minto Cup, emblematic of the world's lacrosse championship, appear to be making their last stand. Only once this season have they been winners against Vancouver's all-star combination of stick wielders, by one goal. Twice since Con Jones' aggregation have demonstrated their superiority. A week ago Vancouver won by 4 goals to 2 and they followed up on Saturday by defeating the champions 6 goals to 3.

* * *

George Goulding, Toronto Y. M. C. A. walker, defeated George Larner, English crack, in the open international mile walk at the Eton athletic games Saturday, his time being 6.32.

Kerosene was first used for lighting in 1826.

BASEBALL RESULTS

NATIONAL LEAGUE

At Chicago—	R.	H.	E.
Chicago	6	11	1
Boston	3	5	5

Batteries—Brown and Graham; Mattern and Kling.

At Pittsburg—	R.	H.	E.
Pittsburg	9	13	0
Brooklyn	0	9	2

Batteries—Adams and Simon; Scanlon, Bell and Bergen.

At Cincinnati—	R.	H.	E.
New York	2	8	2
Cincinnati	5	11	0

Batteries—Raymond, Crandall, Marquard and Meyer, Wilson; Gaspar and Clark.

At St. Louis—	R.	H.	E.
Philadelphia	8	8	3
St. Louis	9	10	5

Batteries—Beebe, Chalmers, Burns and Dooin; Golden, Grey, L. Laudermilk and Bresnahan.

AMERICAN LEAGUE

At Philadelphia—	R.	H.	E.
St. Louis	5	11	3
Philadelphia	14	18	1

Batteries—Powell, Hamilton, Harper and Clarke; Morgan and Thomas.

At Washington—	R.	H.	E.
Washington	7	10	3
Chicago	18	16	3

Batteries—Sperry, Gray, Otey, Herrell and Ainsmith; Olmstead, Walsh and Sullivan.

At Boston—	R.	H.	E.
Boston	6	11	1
Detroit	5	13	3

Batteries—Wood and Nunamaker; Works, Willett, Lafitte and Casey.

At New York—	R.	H.	E.
Cleveland	1	6	0
New York	2	4	2

Batteries—Gregg and Land—Warhop and Blair.

PACIFIC COAST LEAGUE

At San Francisco—	R.	H.	E.
Sacramento	2	4	1
San Francisco	4	10	0

Batteries—Hunt and Thomas; Miller, Browning and Berry. Ten innings.

At Los Angeles—	R.	H.	E.
Oakland	4	10	1
Vernon	8	10	1

Batteries—Kilroy, Ables and Pearce; Willet, Raleigh, Hitt and Brown.

At Portland—	R.	H.	E.
Los Angeles	2	7	2
Portland	8	14	1

Batteries — Thorsen and Grindle; Seaton, Koestner and Murray.

Eastern (Saturday)—Toronto 2, Buffalo 3; Jersey City 6, Providence 1; Rochester 4, Montreal 0; Newark 1, Baltimore 2.

Eastern (Sunday)—Rochester 3, Montreal 10; Jersey City 3, Providence 4.

Canadian (Saturday)—Guelph 8, London 5; Brantford 2, Berlin 6; St. Thomas 8, Hamilton 13.

Western Canada—Brandon 1 and 4, Winnipeg 7 and 5; Calgary 2 and 0, at Moosejaw 12 and 4; Edmonton 10 and 7, Saskatoon 11 and 1.

ABOUT BASEBALL

Kippert was the whole show at Spokane on Saturday, cutting off two runs for Seattle by spectacular throws and by his heavy hitting driving in two runs for the Indians. Sensational support saved Willis, the ex-San Francisco pitcher, who had won ten out of eleven games, from defeat. The score ended 5 to 4 in Spokane's favor.

* * *

For the second time in the week Umpire Longanecker forfeited a game, handing Saturday's contest at Vancouver to Portland, 9-0, after three innings had been played. He had some trouble with Cates and Brashear, who were changing balls in the bag, and he ordered them to comply with the request and the game was awarded to Portland. At the end of the third inning the Pippins were leading by a score of 8 to 4, having batted Rasmussen and Gervais hard.

* * *

Okker is a new pitcher, whom Wattelet secured from the Sacramento Coast League team in exchange for De Vogt. De Vogt belongs to the Boston American, but was farmed out to the Sacramento club for further seasoning. From the coast league he went to Tacoma, thence to Victoria and now has been returned to Sacramento.

* * *

President Dugdale of the Seattle Giants says he expected to hear on Saturday from General Manager Wattelet concerning an offer for Fred Weed and a cash bonus for Ten Million, now playing centre field for Victoria. Wattelet rushed away with good intentions, but failed to return. Seattle also offered Victoria cash or an exchange for Pitcher Thomas, who has proved a bloomer. Manager Tighe thinks he might do something with the speed marvel, but Victoria has let the matter drop in the waste basket. One thing is certain: Thomas is not of much use to Victoria now, and he might develop into something if he were with another club.

* * *

One of the junior league matches will take place at the North Ward park this evening at 6:30 between the Swastikas and East Ends. A very interesting game is expected to take place as both teams are anxious to win. All players are requested to be on hand at the above time.

* * *

Baxter, of the Seattle P. I., has this to say anent the deposing of Householder from his position as playing manager: "The change in the management of the Victoria club was foreshadowed by the series of events which have gone to make current baseball history. There is an excuse for Householder, but unfortunately the combination of a losing team, a forfeited game and a fight on the field proved more than the directors could stand. Householder is one of those fellows who is always out to win. He has felt frequently that, in addition to the break being against his team, the umpires have rubbed it into him on close decisions. A long run of such stuff naturally gets on a man's nerves, and it is difficult to restrain his temper. I do not desire to place myself in the position of supporting Eddie in any actions that may have been against the rules necessary for the good conduct of professional baseball, but at the same time I would point out that conditions have conspired to place him in a position where he was liable to lose control. I hope that he will remain with the team, as he is a good outfielder and one of the best hitters in the league. Fred Raymer, who succeeds Householder, is not a dashing player, but he gets most everything around second, has always proved a dangerous man with the stick in games played here, and knows baseball from all angles. If there is a man on the team that can weld the material into a good machine, he is the one best fitted. His experience covers a long period and extends to the big leagues."

* * *

Standing of Northwestern League teams:

	W.	L.	Pct.
Spokane	36	16	.692
Tacoma	36	18	.667
Vancouver	32	22	.593
Seattle	22	30	.423
Portland	21	30	.412
Victoria	11	42	.208

CRICKET

SATURDAY'S GAMES.

Golf Club, 167 for 6 wickets; Victoria C. C. Team "A," 178.

Esquimalt C. C., 100; Strawberryvale C. C., 56 first innings, 35 second innings.

Royal Oak C. C., 60; Albion C. C. 2nd XI., 33.

GOLF CLUB VS. VICTORIA TEAM "A."

A perfect afternoon for cricket and a run getting pitch was awaiting the call of "play" at the Jubilee hospital grounds.

Captain York won the toss, and, remembering the leather hunt of last year, decided to give his side the pleasure of batting. The game had hardly started when an appeal for l. b. w. being sustained, F. J. Marshall gracefully retired. F. A. Sparks, a member of the P. W. D. club, then joined J. W. D. York, and a stand productive of good cricket and 55 runs was made, to which York contributed 16. His partner survived long enough to add a four hit to his score before following Marshall's example. Mr. Sparks was credited with 44 out of 55 during his stay at the wickets.

Captain L. S. V. York and J. H. Gillespie took matters in hand, batting away merrily from an assortment of bowling. Even Mr. Pooley's were assorted, so much so that he took wickets in every conceivable way. Full ball, yorker, l. b. w., off and leg breaks, caught and bowled, in fact, he took all ten of Victoria's wickets for the nominal sum of 56 runs. When Gillespie went for 15, York forced the game, doing nearly all the scoring. Unfortunately these tactics cost him his wicket, 68 and the last man out.

The Golfers had some tea, after which those who batted, eight in number, had a rather pleasant time. E. L. Wright accumulated 32 singles, 9 twos, 5 fours and 2 threes. N. Rant made a beautiful six hit, and R. H. Pooley added an interesting 22 not out.

Wright's performance was the feature of the innings and materially aided in placing the Golf Club in a position of claiming a draw in their favor, having made 167 for six wickets. The score follows:

Victoria—First Innings.

J. W. D. York, c Talbot, b Pooley	16
F. J. Marshall, l b w, b Pooley	4
F. A. Sparks, l b w, b Pooley	44
J. H. Gillespie, c Rithet, b Pooley	15
L. S. V. York, b Pooley	68
W. A. Jessop, c and b Pooley	5
H. A. Goward, b Pooley	4
E. F. Horton, b Pooley	0
R. S. Monteith, b Pooley	0
E. R. Turner, b Pooley	2
R. Stewart, not out	7
Extras	13
Total	178

Bowling Analysis.

	O.	M.	R.	W.
Collisson	3	0	9	0
Pooley	24	2	56	10
Barnacle	9	2	34	0
Horton	2	0	7	0
Wright	6	0	30	0
Talbot	3	0	16	0
Rant	3	1	13	0

Golf Club—First Innings.

M. Cane, b Sparks	13
B. Tye, b Sparks	1
J. C. Barnacle, c Gillespie, b L. York	11
E. H. Wright, not out	76
N. Rant, b L. York	9
D. Gillespie, c W. York, b Sparks	19
Rev. Collison, l b w, b Sparks	11
H. Pooley, not out	22
R. N. Hincks, R. J. Talbot and J. Rithet did not bat.	
Extras	1
Total	167

Bowling Analysis.

	O.	M.	R.	W.
L. York	15	1	65	2
Sparks	18	0	68	4
Goward	3	0	15	0
W. York	4	0	14	0

ESQUIMALT VS. STRAWBERRYVALE.

The visitors were treated royally. The new grounds at Burnside road are far better than the old ones. There were lots of ladies present, even a lady scorer. Plenty of refreshments. The game? There were some good catches made on both sides. Those who made double figures batted well. Those who didn't make double figures didn't bat so well. Esquimalt won by an innings and 25 runs.

ROYAL OAK VS. ALBION 2nd XI.

There was quite a gathering at the Beacon Hill cricket field Saturday, the first eleven being unemployed, many circulating cricketers and park sightseers. The outfield had received attention since last Saturday and was clean shaven.

Captain Nicholson was not averse to taking the bat, deputizing Jackson and Parnwell to face the bowling of Wicks and Spain. Wicks added lustre to his maiden over by clean bowling Jackson with the last ball of his first six. A. Coton joined Parnwell who made 12 of the next 16 runs. Dunn stayed until he had gathered 16. The Albion bowling and fielding was of a high order, both Winter and Cerrard making good catches.

Sixty on such a day and wicket did not look like much to get, but when Coton dislodged Kirkham's stumps with his first delivery a touch of interest (for the spectators) was injected into the game. After that every man, save the not out, got some runs and the score was passed previous to the fall of the sixth wicket. Coton made an excellent catch in the slips.

BOATING FATALITY.

Toronto, June 12.—Arthur Hewitt, eldest son of the manager of the Consumers' Gas Company, was drowned here yesterday afternoon when his dinghy was capsized in a squall.

This Is the Kind of Weather We Want for Straws and Panamas

Medium and large shapes,

at $2 to $3.50

To suit men and young men who are particular. Our leading shape is 3x2¼. Nothing smarter on the market.

"You'll Like Our Clothes"—Regd.

THE MANY LINES OF SUMMER UNDERWEAR

We are showing cannot help but interest you. If you wear the athletic style, in two-piece or combination, we have it at $1.00 and $1.50 per suit. If you prefer a light Wool, Cashmere or Balbriggan our values at 50c to $2.00 per garment cannot be excelled. Combinations at $1.50 per suit and up.

FITZPATRICK & O'CONNELL

Hatters and Clothiers — 811-813 Government St., Opposite Post Office

DOUBLE-HEADER GOES TO TACOMA TIGERS

Saturday's Game Also Went Against the Islanders by Runaway Score

Tacoma, Wash., June 12.—Tacoma took a double-header from Victoria yesterday. The first game was marked by heavy hitting, the locals having the advantage and winning by a score of 8 to 0. McCreery was driven from the mound at the close of the first inning and was replaced by Sage. McCreery pitched the second game and lost only because of the superior work of Schmutz. But one of the visitors got past first base in the second game. Schmutz had rare control, striking out six men and walking none.

FIRST GAME.

Victoria.

	A.B.	R.	H.	P.O.	A.	E.
Million, c. f.	5	0	0	4	0	0
Raymer, 2 b.	2	0	0	1	0	0
Keller, 2 b.	2	0	0	1	1	0
Goodman, 3 b.	4	0	2	0	1	0
Householder, r. f.	4	0	2	0	0	0
McMurdo, 1 b.	4	0	0	6	0	1
Ward, s. s.	4	0	2	6	2	0
Davis, l. f.	3	0	0	1	2	0
Spiesman, c.	3	0	0	5	3	0
McCreery, p.	0	0	0	0	0	0
Sage, p.	3	0	0	0	3	0
Totals	34	0	6	24	12	1

Tacoma.

	A.B.	R.	H.	P.O.	A.	E.
Bassey, l. f.	3	2	2	3	0	0
Coleman, 3 b.	4	2	2	3	1	0
Rockenfield, 2 b.	3	2	2	2	4	0
Morse, s. s.	3	2	1	2	5	0
Abbott, r. f.	2	0	1	3	0	0
Lynch, c. f.	5	0	2	0	0	1
Burns, c.	3	0	2	2	0	0
Fisher, 1 b.	4	0	0	10	2	0
Hall p.	4	0	2	2	0	0
Totals	31	8	14	27	12	1

Score by Innings.

Victoria	0 0 0 0 0 0 0 0 0	0
Tacoma	4 0 0 0 2 0 0 2 *	8

Summary.

Runs—Morse, 2; Rockenfield, 2; Coleman, 2; Bassey, 2. Left on bases—Tacoma, 10; Victoria, 8. Stolen bases—Bassey, Morse, Abbott. Three base hits—Morse, Coleman. Home run—Rockenfield. Sacrifice hit—Abbott. Sacrifice flies—Abbott, Morse. Hits—Off McCreery in one inning, 5; runs, 4. Struck out—By McCreery, 1; by Sage, 2; by Hall, 2. Bases on balls—Off McCreery, 1; off Sage, 6. Hit by pitched ball—Abbott by Sage, Davis by Hall. Time of game—1.35. Umpire—Kane.

SECOND GAME.

Victoria.

	A.B.	R.	H.	P.O.	A.	E.
Thomas, c. f.	4	0	0	1	0	1
Keller, 2 b.	3	0	0	0	4	0
Goodman, 3 b.	3	0	2	0	0	0
Householder, r. f.	3	0	0	2	0	0
McMurdo, 1 b.	3	0	0	9	1	0
Ward, s. s.	3	0	0	5	5	0
Davis, l. f.		0	1	0	0	0
Spiesman, c.	3	0	0	6	2	0
McCreery,	2	0	0	1	0	0
*Starkell	1	0	0	0	0	0
Totals	28	0	3	24	12	1

*Batted for McCreery in ninth.

Tacoma.

	A.B.	R.	H.	P.O.	A.	E.
Bassey, l. f.	3	1	1	0	0	0
Coleman, 3	4	0	1	1	1	0
Rockenfield, 2 b.	2	0	0	2	4	0
Morse, s. s.	3	0	1	0	3	1
Abbott, r. f.	4	0	0	3	0	0
Lynch, c. f.	3	0	0	2	0	0
Siebt, c.	3	0	2	6	3	0
Fisher, 1 b.	3	0	1	11	2	0
Schmutz, p.	3	0	0	2	2	0
Totals	28	1	6	27	15	1

Score by Innings.

Victoria	0 0 0 0 0 0 0 0 0	0
Tacoma	0 0 0 0 0 0 0 1 *	1

Summary.

Stolen bases—Bassey, Rockenfield, Morse. Double play—Ward to McMurdo. Struck out—By Schmutz, 6; by McCreery, 4. Bases on balls—Off McCreery, 4. Time—1.25. Umpire—Kane.

SATURDAY'S GAME.

The Tigers won a hard hitting game from the Islanders on Saturday, in which two pitchers offered by Victoria were sacrificed for the good of the home team's batting averages. Victoria played a loose game in the field. The score:

Victoria.

	A.B.	R.	H.	P.O.	A.	E.
Davis, l. f.	4	0	0	5	0	0
Raymer, 2 b.	4	0	1	5	3	0
Keller, s.s., r.f., c.f.	4	0	0	0	1	1
Goodman, 3 b.	4	0	1	1	0	0
Householder, cf., rf.	4	2	3	4	0	0
McMurdo, 1 b.	3	0	1	6	0	0
Ward, c. f., s. s.	3	1	1	2	1	1
Spiesman, c.	4	0	0	1	1	1
Lane p.	0	0	0	0	0	0
Okker, p	3	0	1	0	2	1
Totals	33	3	8	24	8	4

Tacoma.

	A.B.	R.	H.	P.O.	A.	E.
Bassey, l. f.	5	1	3	6	0	0
Coleman, 3 b.	6	1	1	2	1	0
Rockenfield, 2 b.	3	3	0	3	2	0
Morse, s. s.	5	1	2	2	1	0
Abbott, r. f.	4	2	2	0	0	0
Lynch, c. f.	5	0	1	4	0	0
Burns, c.	3	3	2	3	1	0
Fisher, 1 b.	3	1	2	7	0	0
Higgins, p.	4	0	1	0	1	0
Totals	38	12	14	27	6	0

Score by Innings.

Victoria	0 0 0 0 2 0 0 0 1	3
Tacoma	5 1 1 0 0 1 0 4 *	12

Summary.

Sacrifice hits—Fisher. Sacrifice flies—Higgins, Ward. Two base hit—Householder. Three base hits—Fisher, Bassey, Ward. Home run—Bassey. Hits—Off Lane in one inning 2, runs 5; off Okker in seven innings 12, runs 7. Struck out—By Higgins, 2; by Okker 1. Bases on balls—Off Lane, 3; off Okker, 4. Hit by pitched ball—McMurdo by Higgins, Fisher by Okker. Wild pitches—Lane (2). Time—2 2 hours. Umpire—Kane.

SWIMMING ASSOCIATION.

Date Fixed For Island Championship—Officers Elected.

A meeting of the Island branch of the British Columiba Amateur Swimming Association was held on Saturday evening in the Y. M. C. A. rooms. Representatives from the J. B. A. A., Y. M. C. A. and Fifth Regiment were present. Officers elected for the ensuing year were:

President, W. Long; vice-president, P. McCarter; secretary-treasurer, P. R. Pomfret; executive committee, W. Muir, A. J. Brace and F. J. Fleury.

It was decided to communicate with the mainland branch informing them that the local branch is prepared to affiliate with the Canadian Amateur Swimming Association on equal terms with the mainland.

Every swimmer entering championship events governed by the B. C. association must be registered, the fee being 25 cents per season.

July 22 was fixed at the date for the Vancouver Island championships, the programme for which will be drawn up by the executive. These will be held at the Gorge. Dates for the B. C. championships will be published at the earliest possible moment.

CLEVELAND STRIKE TROUBLES.

Cleveland, O., June 10.—One man is dead, another is under arrest, charged with first degree murder, and six others are under arrest charged with disorderly conduct as a result of today's developments in the strike of 5,000 garment workers here to-day.

Out of 40,000,000 Prussians only 6,000,000 have incomes over $225 per annum, the minimum for the payment of income tax.

PROPERTY OWNERS MUST COME THROUGH

No Concession in Assessment for Local Improvements on Belmont Avenue

The report of the city solicitor in regard to the local improvement assessment on Belmont avenue, which is being protested against by the property owners affected, is now completed. Although it discovers the fact that the rate assessed by the city for the work was $4.83 against the estimated cost of $3.50, it states that there are vouchers lodged for every dollar expended. Two errors have been located and the assessment involved for these he recommends should be taken off but on the general question of the assessment recommends that the property owners be re quested to pay as it is perfectly legal and equable. The report is in the following terms:

"There appears to be voughers for the expenditure of every dollar which is assessed, vouchers in regular form, signed by the various foremen on the work, and sent in from time to time. Daily vouchers were furnished for all material taken from the street and used upon other streets. There are, however, a couple of matters where it would appear errors had been made in fixing the cost. Owing to the confusion in the subdivision plans a sidewalk was put down on a line which turned out not to have been the proper street line, and it had to be torn up and relaid at a cost of $600. Then retaining walls on private property were erected at a cost of $175, which amount cannot be figured in the cost of the local improvement. These walls must be paid for by the parties benefited. This amount added to the $600 for the sidewalk, must be deducted from the cost of the whole work, and, as the city has already taken care of its one-third, there remains $515 which should never have been charged against the work. The total amount charged against the owners was $8,178.68, while they can actually be asked to pay $7,621.02. The rate per foot which should have been charged is $4.48 instead of the $4.83 assessed. The excess over the original estimate of $3.50 per foot was, the official believes, due to the fact that the records show that an unusual amount of rock was handled, much more than originally estimated, the records accounting for over 2,000 yards."

The city solicitor, therefore, recommends that a new assessment schedule be made and an amendment made to the by-law under which the work was done by the substitution of the new schedule for the old one, the old schedules being recalled. The city solitcor also pointed out that he had dealt with the matter purely as a legal question, and, while owners may have complaint because of the delay in the execution of the work, and the consequent big item for interest, still these are common to almost every street and to make any concession to Belmont avenue owners would result in causing trouble over other streets and concessions would be called for in all parts of the city. As there is only one course for making concessions—the general revenue—it would be quite impossible for the general revenue to stand the expense. He, therefore, could not recommend any further concession at all, but simply taking off the assessment of the property owners of expenditures which never ought to have been charged to them. The owners on whose properties the walls were built will be requested to pay for the same.

OPPOSING RECIPROCITY.

Directors of Fruit Growers' Association Pass Resolution.

The board of directors of the B. C. Fruit Growers' Association met at Kamloops on June 3, and among other matters discussed reciprocity. A resolution, of which a copy has been sent to the press, was passed unanimously, in the following terms:

"Whereas there has been introduced in the Federal House a bill to promote reciprocal trade with the United States; and,

"Whereas the proposed reciprocal agreement will permit free trade in fresh fruits and vegetables; and,

"Whereas the proposed reductions in duties will have the effect of reducing the prices of our products in Canadian markets; be it resolved:

"That we, the directors of the British Columbia Fruit Growers' Association, put ourselves on record as condemning the proposed reciprocity agreement between Canada and the United States, as being detrimental to the fruit industry of British Columbia;

"And be it further resolved, that copies of this resolution be forwarded to the minister of agriculture of British Columbia, to the boards of trade of the province, to the agent general of the province in Great Britain, to all the members of the Dominion House from British Columbia, the press generally, and the federal ministers of agriculture and finance at London."

START THIS WEEK RIGHT

The person who comes down to our office on Tuesday morning and gets a plan of our new subdivision on Fort street, at Foul Bay Road, will surely do so.

The lots in this subdivision will make money for the person who buys at once. They are all cleared, free from rock, with soil very suitable for garden purposes.

When one considers the location, so close to the car line, and the prices (which are from **$500**), one can readily see the money making possibilities of buying in this subdivision.

The Terms are Easy

Island Investment Co., Limited

Bank of Montreal Chambers — Phone 1494

Wedding Gifts Indicative of Good Taste

ONE cannot but find it difficult to conceive anything more appropriate as a gift for the June bride than something which will help to keep her home bright.

Rather than give you a price list in print, which perhaps would not interest you at all, we give herewith two illustrations taken from our most exclusive display of Electric Fixtures, and would suggest that you favor us with an inspection, in order that we may prove to you that our display IS exclusive.

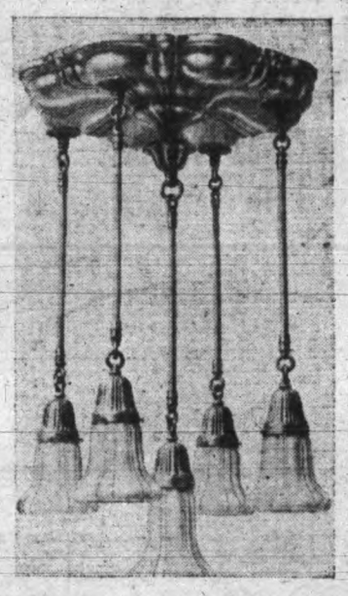

Wales Electric Co'y

1103 Douglas St. next Corner of Fort. Phone 466

A Generation of Success in Treating Skin-Troubles

The history of Cuticura Soap and Cuticura Ointment is a record of uninterrupted success in the treatment of torturing, disfiguring skin and scalp eruptions of young and old. No other method has afforded such comfort to skin-sufferers throughout the world, and at such slight cost. No other has proved so speedy, safe and agreeable. What the Cuticura Remedies did for Hiram Carpenter in 1880, and for the four Robinson children but a few months ago, is shown by the following letters. They have done as much for thousands of other victims of skin-troubles every year, during more than a generation.

20 Years of Skin Disease

I have been afflicted for twenty years with an obstinate skin disease, called by some M. D.'s psoriasis, commencing on my scalp; and in spite of all I could do, with the help of the most skilful doctors, it slowly but surely extended until a year ago this winter it covered my entire person in the form of dry scales. For the last three years I have been unable to do any labor, and suffering intensely all the time. Every morning there would be nearly a dustpanful of scales taken from the sheet on my bed, some of them half as large as the envelope containing this letter. In the latter part of winter my skin commenced cracking open. I tried everything, almost, that could be thought of, without any relief. The 12th of June I started West, in hopes I could reach the Hot Springs. I reached Detroit and was so low I thought I should have to go to the hospital, but finally got as far as Lansing, Mich., where I had a sister living. One Dr. —— treated me about two weeks, but did me no good. All thought I had but a short time to live. I earnestly prayed to die. Cracked through the skin, all over my back, across my ribs, arms, hands, limbs; feet badly swollen; toenails came off; finger-nails dead and hard as a bone; hair dead, dry and lifeless as old straw. O my God! how I did suffer.

My sister wouldn't give up; said, "We will try Cuticura." Some was applied on one hand and arm. Eureka! there was relief; stopped the terrible burning sensation from the word go. They immediately got Cuticura Resolvent, Ointment and Soap. Result: returned to my home in just six weeks from the time I left; and my skin as smooth as this sheet of paper. (Signed) Hiram E. Carpenter, Henderson, N. Y., Jan. 19, 1880.

Under date of April 22, 1910, Mr. Carpenter wrote from his present home, 610 Walnut St. So., Lansing, Mich.: "I have never suffered a return of the psoriasis and although many years have passed I have not forgotten the terrible suffering I endured before using the Cuticura Remedies."

Calls Their Cures 'Marvelous'

Two of my daughters and two of my sons were suffering from very bad heads, the doctor ordering my daughters to have all their hair cut off so as to prevent it from spreading all over their heads, and to get to the seat of the trouble in order to be able to rub some ointment, which he gave them, well into the sores. These sores started in small blotches which got larger and larger and then burst and spread all over their heads, and in some cases down their backs and bodies. The doctor said it was eczema, but they seemed to be daily getting worse. The sores formed like little boils, then filled with matter, and looked like abscesses. They became all inflamed and irritated, causing them to be constantly scratching themselves. This made the sores burst, and the matter flowed all over their heads. We had to put their finger nails and at times to put gloves on their hands, the irritation was so bad, to keep them from digging into the flesh, and at night they would nearly tear their limbs off. The bolsters would be literally covered with blood. I resolved to try the Cuticura Remedies, which I found to benefit my children greatly. I continued with the Cuticura Soap and Cuticura Ointment for one month, and the result is a marvelous cure. (Signed) George Arthur Robinson, 37, Fitzwilliam St., Hoyland Common, nr. Barnsley, Yorks, Eng., Jan. 3, 1911.

Try 'Cuticura' Without Cost!

In spite of this record, supported as it is by hundreds of letters like the above, no proof of the efficacy of the Cuticura Remedies can be so convincing as a personal trial. That all who are tortured by eczema or other itching, burning and disfiguring skin humor may know the speedy relief which follows the first use of Cuticura Soap and Ointment, a liberal sample of each will be sent, post-free, on application to Potter Drug & Chem. Corp., 85 Columbus Ave., Boston, U. S. A. Sold by druggists and dealers everywhere.

A Good Defence Against the White Plague

No one can afford to lessen their producing power to-day, and to have power you must have good machinery.

The human body is the greatest machine ever produced—the most wonderful mechanism in the world.

It is sheer economic waste not to keep your body in the best condition.

There is no valid excuse for allowing the tissues to become attacked by the white plague. You need your health and Canada needs you.

Insure against it by building up your reserve forces and bodily defences.

The best defence you can get is Nyal's Cod Liver Compound. It builds up the tissues and prevents disease.

A delicious tonic and a splendid vitalizer, puts on good, solid flesh, and makes you feel fit for any task.

For the puny and backward child there is nothing better. Nyal's Cod Liver Compound will soon bring the roses back to the cheek and give vigor and vitality.

Your own Druggist cheerfully guarantees Nyal's Cod Liver Compound.

Sold and guaranteed by D. E. Campbell, John Cochrane, Dean & Hiscocks, F. W. Fawcett, Messrs. Hall & Co., W. Jackson & Co., F. J. Williams, Victoria.

Nyal's Family Remedies

Look for the Dandelion Colored Package

One for each everyday ailment

Ladies!

Let your next suit be made by us. Our prices range up from

$25.00

Fit guaranteed. All new, imported goods.

Charlie Hope & Co

1434 Government Street.

Phone 2689.

C.H.I.C DAILY MEMORANDUM

OPEN EVENINGS UNTIL 9 O'CLOCK

Why Pay Rent? We Will Buy or Build

A $1,000, $2,000, $3,000, $4,000 or $5,000

Home For You

You pay back on each $1,000

Only $7.50 per Month

And you only pay 5 per cent. interest on the amount you owe

CALL, PHONE OR WRITE FOR

OUR PLAN

Phone 2558.

CANADIAN HOME INVESTMENT CO. LTD.

Room 204 Times Building, Victoria, B. C.

CHEAP LOTS

SUPERIOR STREET, 90x120. Price $3,000

HARBINGER AVENUE, near Fairfield Road, 50x148. Price $2,100

CAMBRIDGE STREET, close to Beacon Hill Park, 50x132. Price $1,350

FERNWOOD ROAD, near corner Bay street, 50x129. Price $950

LILLIAN ROAD, Foul Bay, lots 50x132. Price, each $750

R. V. WINCH CO., LTD.

Temple Building Fort Street, Victoria

LOST SEAL HUNTERS ARRIVE FROM NORTH

Three Japanese of Schooner Tosa Maru Reach This City —To Be Deported

Aboard the steamer Princess Adelaide, when she arrived in port on Saturday evening from Vancouver, were three Japan seamen who were lost from the sealing schooner Tosa Maru in the north and who were brought to Vancouver from Jedway on the Princess Beatrice. On their arrival here the Japs were taken over by the immigration officials and are now housed in the detention building. It is expected that they will be deported to Japan on the Empress of Japan, which leaves shortly for the Orient.

The three Japanese, in company with another, who remained at Rose Harbor, left their schooner in an open boat to hunt for seals. While pursuing the fur-bearing animals a fog suddenly gathered over the waters and before the little brown men could realize the position they were in, it was impossible to see a boat's length ahead. Without a compass they were unable to take any bearings and what placed them in a worse perdicament was the fact that they had no provisions.

For five days they were in this condition and were unable to sight the land. When in a completely exhausted state and unable to hold out any longer the fishing schooner Princess Victoria, of Prince Rupert, sighted the little boat with its distress signal hoisted and bore down upon the craft. The men were taken aboard and cared for by the sailors and later taken to Jedway. The Princess picked the men up southeast of Kungh island, off the Queen Charlottes at 8 a. m. on Monday, May 29.

This is the second time during the present sealing season that schooners have suffered the loss of part of their crews. Only a few weeks ago the steamer Prince Rupert brought from the north five men from the local schooner Pescawha, Capt. Balcolm, who has been lost under similar circumstances.

MADMAN LASHED TO MAST.

Becomes Violently Insane on Steam Schooner and Attacks Crew.

San Francisco, Cal., June 12.—With a madman lashed to the foremast the steam schooner Gualula arrived here on Friday. Charles Long, the insane man, stowed away on the vessel at Eureka. He became suddenly crazy and attacked members of the crew, but was finally subdued and the crew tied him to the mast. Police officers met the vessel and took Long to the detention hospital, where he will be examined by the insanity commission.

SLACK WATER—ACTIVE PASS

June, 1911.

	H.W. Slack		L.W. Slack	
	h. m.	h. m.	h. m.	h. m.
1	5 37	21 10	2 20	13 70
2	6 28	21 56	3 57	14 40
3	8 17	22 29	5 17	15 35
4	10 05	23 19	6 13	16 33
5	11 51	23 54	7 01	17 37
6	.. ..	13 29	7 44	18 44
7	0 26	14 38	8 21	19 46
8	0 55	15 34	8 54	20 44
9	1 21	16 25	9 25	21 36
10	1 45	17 11	9 55	22 27
11	2 08	17 52	10 25	23 17
12	2 30	18 29	10 58	.. ..
13	2 53	19 03	0 06	11 51
14	3 19	19 37	0 55	12 06
15	3 40	20 11	1 43	12 44
16	4 30	20 46	2 31	13 24
17	5 28	21 18	3 21	14 06
18	6 58	21 50	4 12	14 51
19	8 43	22 21	5 04	15 40
20	10 35	22 53	5 54	16 35
21	12 17	23 27	6 29	17 29
22	.. ..	13 45	7 22	18 49
23	0 02	14 55	8 03	20 53
24	0 40	15 55	8 45	21 06
25	1 21	16 47	9 30	22 11
26	2 00	17 37	10 18	23 14
27	2 56	18 24	11 07	.. ..
28	3 49	19 07	0 15	11 55
29	4 47	19 47	1 15	12 42
30	5 51	20 26	2 16	13 28

The time used is Pacific Standard for the 120th Meridian west. It is counted from 0 to 24 hours, from midnight to midnight.

FITZPATRICK CHARTERED.

To Load Lumber on Sound for Australia—Two Others Taken for Lumber.

San Francisco, Cal., June 12.—The American Trading Company has chartered the British steamer Fitzpatrick for lumber from the Sound to Australia and is also reported to have chartered the British steamers Wakefield and Coltingham for similar business. The Fitzpatrick will bring railroad ties from the Orient and the other two are bringing coal for the government.

The schooners Wilbert L. Smith and J. W. Clise were chartered to-day by W. R. Grace & Co. to load lumber on Gray's Harbor for the west coast of South America at 45s. They are both for later loading. The barquentine James Johnson arrived to-day from Newcastle, Australia, with coal for Hind, Rolph & Co. She came up in command of Captain Dinsmore, Capt. Jensen having died on the voyage and been buried in Honolulu. The Johnson is under charter to G. W. Near to load lumber at Eureka for Sydney.

The new steamer W. F. Herrin, built in the east for the Associated Oil Company, arrived late yesterday from New York towing Standard Oil barge No. 97.

The steamer City of Puebla arrived from the Sound and the barquentine Coronado from Honolulu.

HAS WINTRY PASSAGE SOUTH FROM RUPERT

Princess Beatrice Runs Into Dirty Weather Before Getting Inside

Coming south with about sixty passengers and much freight from the whaling stations and points in the north, the C. P. R. steamer Princess Beatrice, Capt. Whiteley, arrived in port yesterday from northern British Columbia and the Queen Charlotte Islands. She is not leaving on the regular run until Wednesday, when she will carry a large number of passengers bound for the northern towns.

Splendid weather was encountered on her northbound trip, but when making the run between Prince Rupert and Queen Charlotte Sound coming south the steamer met adverse conditions. It was thought that rough weatner in the north had ceased, but the gods are still able to turn loose a heavy gale once in awhile. Strong winds were experienced and drenching rains, together with thick fogs made the passage a most disagreeable one.

Officers of the Beatrice report that the canneries on the Skeena and along the coast have commenced operations on a most extensive scale and that the owners are looking forward to a successful season. On her way south the steamer sighted a sealing schooner and the skipper of the vessel reported that he was having poor luck. While the sealers are unable to secure many seals the whaling steamers, however, are having a fine run of luck. While the Beatrice was in the Rose Harbor the whalers came in with two whales and the station there had been receiving them in good numbers for the past couple of weeks.

This morning the Princess Beatrice moved to the outer wharf to take on some freight for Vancouver and also for her northern trip.

WIRELESS REPORTS

June 12, 8 a. m.

Point Grey.—Clear; calm; 30.21; 25; sea smooth. In, Otter at 7.25 a. m.

Cape Lazo.—Clear; wind N. W.; 30.14; 65; sea smooth. Spoke steamer Grant at 7.45 a. m. southbound off here; will arrive Seattle this evening.

Tatoosh.—Foggy; wind S. W. 7 miles; 30.25; 47; sea smooth. In, steamer Hyak at 6.15 a. m., steamer Northland at 6.45 a. m.; out, Klamath at 6.40 a. m.

Pachena.—Overcast; wind west; thick seaward; 29.95; 51; sea moderate.

Estevan.—Calm; 29.84; 48; sea smooth.

Triangle. — Foggy; wind N. W. 5 miles; 30.58; 41; dense. Spoke Princess Royal at 8 p. m. northbound off Egg island.

Ikeda.—Clear; calm; 30.08; 58; sea smooth. Prince Albert southbound at 5 a. m.

Prince Rupert.—Misty; wind S. E.; 30.09; 50; sea smooth. In, Camosun at 10 p. m.; out again southbound during night. Spoke Jefferson at 10.30 p. m. twenty miles off Lawyer's Bay northbound.

Dead Tree Point.—Clear; wind N. W., light; sea smooth.

LARGEST DRY DOCK ON PACIFIC COAST

G. T. P. TO EXPEND BIG SUM AT PRINCE RUPERT

Officials of Company Return From North—$2,500,000 to Carry Out Scheme

What is intended to be the largest commercial drydock on the Pacific Coast will be built by the Grand Trunk Pacific at Prince Rupert at a cost of $2,500,000, as a result of plans finally determined upon by officials of the company, who spent several days looking the ground over.

Officers of the Grand Trunk steamer Prince Rupert, who arrived in port yesterday, brought the news of the improvement. The steamer had as passengers south President Charles M. Hays, Vice-president, E. J. Chamberlin, Assistant General Traffic Manager J. E. Dalrymple, Winnipeg, F. F. Donnelly, drydock expert, and James A. Hall, both of New York. The plans for the new drydock have been prepared by Mr. Donnelly and Mr. Hall designed the townsite scheme for Prince Rupert.

President Hays and party intended to come on to Victoria on this trip, but Mr. Hays suddenly changed his route when telegrams of importance called him home, and he went ashore at Vancouver yesterday to start east to-night.

The new drydock will be of ample size to berth the steamship Minnesota. It will be used not only for the company's vessels, but will be placed on a commercial basis and all craft that so desire will be accommodated.

TWO VESSELS NEAR NOME.

Umatilla and Senator Making Slow Time Through Ice Floes.

Nome, June 12.—The steamer Senator from Seattle, and the Umatilla from San Francisco, will arrive here during the day. Both vessels are making slow time through the ice flows in Behring sea.

SHIPPING INTELLIGENCE

Tacoma.—Arrived: Br. str. Strathearn, Vancouver; Br. str. Titan, Liverpool via Yokohama; str. Queen, San Francisco. Sailed: Jap. str. Canada Maru, Yokohama.

Liverpool.—Arrived: Oanfa, Seattle.

Palmero, June 7.—Sailed: Laura, New York.

New York.—Sailed: Philadelphia, Southampton; Minneapolis, London; President Grant, Hamburg; Celtic, Liverpool.

Genoa, June 8.—Sailed: Penatur, San Francisco.

Hamburg, June 8.—Sailed: Serak, Vancouver.

Antwerp.—Sailed: Vanderland, New York.

Rotterdam.—Sailed: Rotterdam, New York.

San Francisco.—Arrived: Olsen and Mahoney, Everett; George W. Elder, Astoria. Sailed: Str. Asuncion, St. Michael; Falcon, Portland; Col. E. L. Drake, Seattle; barge Ninety-one, Seattle; Bear, Astoria; President, Seattle.

Seattle.—Arrived: State of California, Skagway; Spokane, San Francisco; Columbian, San Francisco; Melville Dollar, Tacoma; Belle of Spain, Tacoma. Sailed: Queen, Vancouver; La Touche, Southwestern Alaska; Belle of Spain, Bellingham; San Francisco.

SHIPPING GUIDE

OCEAN STEAMSHIPS.

From the Orient.

Tacoma Maru ..... June 16
Awa Maru ..... June 21
Kumeric ..... June 29
Empress of China ..... July 2

From Australia.

Marura ..... June 20

From Liverpool.

Protesilaus ..... July 8

From Mexico.

Henley ..... June 28

For the Orient.

Kamakura Maru ..... June 15
Empress of Japan ..... June 21
Tacoma Maru ..... June 24

For Mexico.

Lonsdale ..... June 15

For Liverpool.

Teucer ..... June 14

For Australia.

Marama ..... June 16

COASTWISE STEAMERS.

From San Francisco.

City of Puebla ..... June 15
Queen ..... June 22

From Skagway.

Princess May ..... June 15
Princess Royal ..... June 21

From Northern B. C. Ports.

Prince George ..... June 14
Vadso ..... June 14
Venture ..... June 21
Prince Rupert ..... June 25

From the West Coast.

Tees ..... June 13

From East Coast.

Queen City ..... June 18

For San Francisco.

Queen ..... June 14
City of Puebla ..... June 21

For Skagway.

Princess May ..... June 16

For Northern B. C. Ports.

Princess Beatrice ..... June 14
Prince George ..... June 15
Vadso ..... June 15
Venture ..... June 22
Prince Rupert ..... June 26

For the West Coast.

Tees ..... June 14

For Nanaimo.

Joan ..... June 13

For East Coast.

Queen City ..... June 13

STAYING ON SOUND FOR FOURTEEN DAYS

On Return From North Prince Rupert Proceeded to Sound to Have Boilers Repaired

Completing her last trip from Prince Rupert for several weeks the Grand Trunk Pacific steamer Prince Rupert, Capt. Barney Johnson, arrived in port yesterday morning, following a splendid trip. After spending her regular time here the vessel sailed for Seattle, where she will remain for some time to have repairs made to her boilers, which have been the seat of much trouble inside the past few months. It is believed that she will miss two trips to the north, making her next sailing on June.

The repair work of the Rupert's machinery is to be done at the Fox Boiler Works at Seattle, and the officials there believe that they can remedy all the defects in the steamer's boilers. A sufficient working pressure cannot be obtained, and the G. T. P. officials hope that this lengthy lie up will result in the Prince Rupert's mechanism being placed into the best shape and that no further delays will be needed.

The Prince Rupert brought south word that the steamer Operator of the Foley, Welch & Stewart fleet, reached the G. T. P. terminus last Saturday evening from up the Skeena with her stern wheel and after deck considerably smashed by the fall of a tree which crashed down the bank of the river at Mile 71. No one was hurt by the falling timber or the splinters below deck, but the boat was partially disabled, and had to return to Prince Rupert for repairs.

It was impossible to continue the journey up stream owing to the state of the engine room, but the Operator after temporary repairs managed the down stream trip safely and limped into Rupert.

Besides the smashing of timbers on deck, considerable damage was done to steampipes and connections in the engine room.

The tree which struck the steamer was loosened by a slide, and it was fortunate that it did not fall a moment or two sooner otherwise most likely several persons might have been injured, and lives might have been lost.

Southbound the Prince Rupert brought many passengers, bound for Vancouver and Seattle. She had a fair cargo consisting of general freight.

MACHINERY LEAVES IN LARGE AMOUNTS

Canada Maru Sails for Orient With Big Cargo—Many Sewing Machines

Electrical and mill machinery and farming implements formed a large part of the cargo of the Japanese steamship Canada Maru, which left port on Saturday afternoon for the Orient on her maiden voyage out from Victoria. The liners of the Osaka Shosen Kaisha line carry large shipments of machinery on every voyage out from the Sound besides much other freight.

Machinery and farming implements leaving on the Canada Maru were valued at about $100,000. There were 467 cases of electrical machinery and fixtures, valued at $30,178, and 229 pieces of mill machinery, valued at $30,420. There were 118 pieces of farming implements, valued at $26,630; 22 pieces of engine machinery, valued at $250, and five pieces of laundry machinery, valued at $433.

As usual a large shipment of sewing machines went out on the steamer. The shipment totalled 665 cases, valued at $3,419. In the cargo is a shipment of condensed milk and cream totalling 1,625 cases and valued at $5,700. Also 1,000 sacks of flour, 10 cases of ink, a large shipment of steel bars, talking machine records, typewriters, surgical supplies, telephones, hammocks, tools, electric arc lamps, household goods, etc.

The steamship had 18 steerage passengers, Japanese who are returning to the Orient, and one cabin passenger, J. W. Cain, of Port Angeles, on his way to Manila. The entire cargo of the Canada Maru was laden at Tacoma and was valued at about $130,000.

The steamship Tacoma Maru is the next of the Osaka Shosen Kaisha line due at this port. She will arrive here on Friday with a good cargo and a large number of steerage passengers. The majority of her steerage passengers are Chinese, who will be landed at Victoria.

NOTICE TO MARINERS.

The light on Race Rocks has been increased in power from a 55 m.m. to a new 85 m.m. light. The character of the light is unchanged.

The agency of marine at this port has received several copies of two recently published charts, viz., Tree Bluff to the Kinahan Islands and Middle Passage, Skeena river. These charts, issued by the Canadian government, are for sale at the agency of marine at 15 cents per copy.

DISCHARGES FREIGHT.

Nome, Alaska, June 12.—The steamship Corwin, which sailed from Seattle May 10, and which after a long battle with the drift ice landed her passengers on the shore ice two days ago, unloaded her freight, mostly provisions, today, and relieved the famine.

The steamship Umatilla from San Francisco with passengers and freight, is due here to-morrow.

A rich gold strike on the benches of Kleary creek, in the Squirrel river country, is reported.

MARINE NOTES

With many passengers and much freight, the C. P. R. steamer Joan, Capt. Ritchie, returned to this port yesterday morning from Comox and Nanaimo. She sails again to-morrow morning on her regular run.

• • •

From River's Inlet and other ports of call along the east coast, the steamer Queen City docked at the inner wharves yesterday afternoon. She brought many passengers south and some freight. According to her schedule she will said to-morrow at noon for the north.

• • •

The Alaska Coast Steamship Company has been advised by the marine surgeon at Seattle saying the restrictions against first cabin passengers for Alaska with regard to submitting affidavits for non-exposure of smallpox, have been removed.

• • •

The management of the Canadian-Australian Royal Mail line in New Zealand and Australia is now inviting applications from shippers for cold storage space for frozen meat, butter, rabbits, etc. As all applications must be filed by shippers not later than July 1, 1911, it is necessary for importers to communicate promptly with their shippers.

• • •

Bound for Arctic ocean ports with the hardiest crew that can be obtained on the coast, the power schooner F. S. Redfield will sail from Seattle next Thursday. The schooner is going north on a double mission. She will take vegetables, fruits, tobacco, clothing, provisions, arms and ammunition to the ice-bound ports of Kotsebue sound, to Point Barrow and Point Hope, and after delivering her cargo will go on an extended whaling cruise in the Arctic.

• • •

That the race between the British ship Blythswood and the French barque Amiral du Conulier, of the Puget Sound grain fleet, has resulted in a victory for the French vessel is the word just received here. Both vessels loaded grain cargoes on the Sound and passed out at Cape Flattery on the same afternoon, both bound for Queenstown. Knowing the friendly rivalry between Capt. Francois Tenaud, of the French vessel, and Capt. William Johnson, of the Blythswood, local shipping men have been watching the homeward passage of the two vessels. Advices by wire are to the effect that the Amiral du Cornulier arrived at Queenstown on June 2, while the Blythswood has not yet been reported. Both sailed from the Sound on January 13.

BANK LINERS' POSITIONS.

Positions of vessels in the fleet of steamships trading to the Orient, Australia and Europe operated by Frank Waterhouse & Co. are shown in the list which follows:

Oriental Service—Kumeric, left Hongkong for Pacific coast June 6; Lucenic, at Hongkong, June 10; Orteric, left Seattle for Oriental ports, June 7; Suveric, at Seattle, June 10.

Australian Mail Line — Boveric, arrived San Francisco from Auckland, May 24; Knight of St. George, left Auckland for San Francisco, May 13; Mineric, arrived Sydney, May 27; Oceano, arrived Vancouver, June 3; Strathardle, left Anarcotes for Auckland and Sydney, June 10.

European Line.—St. George at Tacoma, June 10.

Northern Steamship Co. of B. C.

First-class Passenger and Freight Steamer

"CETRIANA"

Sails from Gillis' Wharf, Monday, 22nd May, 1911, at 10 p. m., for Hardy Bay, Bella Bella, Ocean Falls, Rivers Inlet and Skeena Canneries, Prince Rupert and Stewart Portland Canal.

For Freight and Passage Apply

H. A. TREEN

General Agent. 634 View Street

The Boscowitz Steamship Co.

S. S. VADSO

Will sail for Northern B. C. ports,

THURSDAY, JUNE 15

12 p.m.

From Evans, Coleman & Evans Pier D.

JOHN BARNSLEY, AGENT

Phone 1925. 534 Yates St.

CANADIAN MEXICAN PACIFIC S. S. CO., LTD.

Monthly sailing to and from British Columbia and Mexican ports and taking cargo to Eastern Canada and Europe via Tehuantepec Railway.

Next sailing, S.S. LONSDALE, June 15, 1911. Passenger agents for the Canadian Northern Steamships, Ltd., Montreal to Bristol; the Anchor Line and Hamburg-American Line from New York to Glasgow, Southampton, Hamburg and other European points; also through bookings via Mexico to Europe.

Apply T. H. WORSNOP, General Manager, 541 Hastings St., Vancouver; H. A. TREEN, Agent, 634 View St., Phone 2307.

San Francisco and Southern California

Leaving Victoria, 8 a. m., every Wednesday. Str. QUEEN or CITY OF PUEBLA, and 10 a. m., every Friday, from Seattle, Str. GOVERNOR or PRESIDENT.

For Southeastern Alaska, Str. STATE OF CALIFORNIA or CITY OF SEATTLE leaves Seattle 9 p. m., June 6, 12, 17, 23, 29. Alaska cruises, June 15, 29, July 13, 27, Aug. 10.

Ocean and rail tickets to New York and all other cities via San Francisco.

TICKET AND FREIGHT OFFICE—1117 Wharf St. Phone 4.

R. P. RITHET & CO., LTD., Agents.

For further information obtain folder.

Canadian Pacific Railway

Summer Schedule

Now In Effect

Toronto Express

TRAIN 4 leaves Vancouver daily 9 a.m., carrying standard and Tourist sleepers to Toronto and compartment observation car to Calgary.

Imperial Limited

TRAIN 2 leaves Vancouver daily 7.30 p.m., carrying standard and tourist sleepers and electric lighted compartment observation car Vancouver to Montreal.

Soo-Pacific Express

TRAIN 14 leaves Vancouver daily 2.30 p.m., carrying standard and tourist sleepers and electric lighted compartment observation cars Vancouver to St. Paul; also sleepers Vancouver to Arrowhead.

For any further information write or call on

L. D. CHETHAM,

City Passenger Agent.

Agent for All Atlantic Steamships.

GRAND TRUNK SYSTEM

STEAMSHIP "PRINCE GEORGE"

to

Prince Rupert and Stewart

Via Vancouver

THURSDAYS, 10 A. M.

Connecting for Refuge Bay, Skidegate, Queen Charlotte City and Lower Queen Charlotte Island Points.

TO SEATTLE EVERY WEDNESDAY AT 10 A.M.

STEAMSHIP "PRINCE RUPERT"

Withdrawn temporarily from service.

W. E. DUPEROW, City Passr. and Ticket Agt. Tel. 1242.

JAS. McARTHUR, Dock and Freight Agt. Tel. 2431.

GENERAL AGENCY TRANS-ATLANTIC STEAMSHIP LINES.

Comfort and Safety in Railway Travel

THE

O-W. R. & N.

AND

UNION PACIFIC

OFFER them to you. This system carried close to 50,000,000 passengers in 1910 *without the loss of a life.*

THINK A MINUTE! Heavy Steel Coaches; Electric Block Signals; Perfect Dustless Tracks; Oil-Burning Locomotives; the Best of Dining Car Meals; Employees Trained in the Art of Politeness and Courtesy; Scenic Routes Unsurpassed in the West.

COUPLE THESE ADVANTAGES WITH THE

SPECIAL EXCURSION FARES

To the EAST

Effective from NOW until FALL, and you will appreciate the advantage of planning your trip over this splendidly equipped system. Round trip fares from Seattle, Tacoma, Portland, Grays Harbor and Puget Sound Points to

Denver, Colo. Springs and Pueblo	$ 55.00	Omaha	60.00
Washington, D. C.	107.50	Kansas City	60.00
Chicago	72.50	St. Louis	70.00
Indianapolis	79.90	Atlantic City	111.00
Baltimore	107.50	Montreal	105.00
Detroit	82.50	New York	108.50
Minneapolis	60.00	Rochester	96.30
		Philadelphia	108.50
		Boston	110.00

SALE DATES:

May 16, 17, 18, 19, 22, 23, 24, 25, 27, 28, 29; June 5, 7, 9, 10, 12, 16, 17, 21, 22, 23, 24, 28, 29, 30; July 1, 2, 3, 4, 5, 6, 19, 20, 26, 27, 28; August 3, 4, 5, 14, 15, 16, 17, 21, 22, 23, 28, 29, 30; September 1, 2, 4, 5, 6, 7.

Numerous annual gatherings of note will be held in the East this year. In addition to the regular Summer Excursion Fares, special Excursion tickets to these conventions will be on sale from all points on Puget Sound and in Western Washington and Oregon over the O.-W. R. & N. Your itinerary eastward can be arranged to meet any requirements.

For more detailed information write for our new illustrated Summer Excursion Folder, or call and talk it over.

O-W. R. & N.

"Line of Shasta Limited"

O. S. L. AND UNION PACIFIC

SEATTLE TICKET OFFICE—716 Second Avenue
Phones: Main 982; Ind. 1095
E. E. ELLIS, General Agent
PASSENGER STATION—Jackson St. at Fourth and Fifth Aves.
Phones: Main 7978; Ind. 2022

W. D. SKINNER

General Freight and Pas. Agt., Seattle

TWO WITNESSES UNDER ARREST

Taken Into Custody After Giving Evidence at Cammorists' Trial

Viterbo, June 12.—Saturday was occupied by the court of assizes with an attempt of the prosecution to prove that the ring found in the possession of his alleged murderers was once worn by Genarro Cuccolo. Several witnesses were examined, two of whom were subsequently charged with perjury.

The barber, Cuoci, of Naples, who has sworn at times that he did, and at other times that he did not, recognize the ring in evidence as one which he had seen on the hand of Cuoccolo, was recalled. He asserted that he had seen the ring in the possession of the murdered man, despite the fact that his own servant a moment before had testified that his master had never seen it until it was produced in court. He was arrested.

Cipoletta, another barber, said he had seen the ring before the trial, it having been shown to him by Judge Romano, who conducted the original investigation into the murders of Cuoccolo and his wife.

The witness was confronted by Romano, who said his story was untrue, but he refused to qualify his testimony, whereupon President Bianchi ordered him arrested for false swearing.

As the second witness to be arrested was led away by the carbineers, the Camorrists in the prisoners' cage shouted: "That's two arrested. Suppose the others will have the same fate." Amid the turmoil the trial was suspended.

DISCUSS MEXICAN SITUATION.

Mexico City, June 12.—"If I should be elected president, Senor De La Barra will be minister of foreign affairs and General Reyes will be minister of war in my cabinet."

Francisco I. Madero made the foregoing statement on Saturday at Chapultepec castle, where he talked with Senor De La Barra and General Reyes. Both men have consented to accept these portfolios. The meeting was accidental. Madero had been conferring with President De La Barra about the political situation when General Reyes arrived. Madero was asked to remain. Frank discussion of the situation resulted.

REMAIN IN PRISON.

Two Girls, Accused of Shooting Hotel Proprietor, Are Remanded.

New York, June 12.—Lillian Graham, a chorus girl, and Ethel Conrad, an illustrator, charged with shooting W. E. D. Stokes, proprietor of the Ansonia hotel, in their apartments last Wednesday night, were arraigned in the West Side court to-day, but because of the inability of Stokes to leave the hospital, their preliminary hearing was postponed until next Wednesday.

On the plea of their counsel, Magistrate Freschi consented to the release of the girls on $25,000 bail each. Being confident of raising the required bail, no bondsmen were present and they were remanded to prison.

The two girls were held on an affidavit of Policeman Tulley, in which he stated that when he arrived at the apartment of Miss Graham he found Mr. Stokes on the floor and that the millionaire accused the latter of trying to murder him. The policeman stated that Miss Graham said: "Oh, yes, I shot him," and that Miss Conrad said: "Oh, Lillian, you did not shoot him; I shot him."

WITHDRAWING U. S. TROOPS.

Washington, D. C., June 12.—Formal orders were issued on Saturday for the withdrawal of 2,200 marines from Guantanamo, where they have waited since the middle of March, ready to strike at an instant's notice through Vera Cruz, the gateway to the capital of Mexico.

At the same time it became known definitely that the 3,000 troops at Galveston and a similar number at San Diego will be withdrawn about June 18. This will leave the 12,000 troops forming the division at San Antonio and about 3,000 forming a cavalry patrol on the northern boundary of Mexico. These may remain all summer.

STABBING CHARGE WITHDRAWN.

The stabbing charge which was originally levelled against Billy Palmer, an Indian, in the police court, was minimized to one of assault in view of the fact that John Smith, the "stabee," had recovered sufficiently to come to the court and give his testimony. Billy, while denying the charge, admitted that he was so drunk at the time that he did not remember anything that occurred. The magistrate gave him six months in which to brush the cobwebs from his memory. Charley Joe, who was taken into custody along with Billy, was charged with having liquor in his possession, but on investigating the circumstances it was decided to dismiss the case.

SHOULD NOT BE CALLED A FOGEY

Carman Denounces Modern Criticism With Stern Voice of Authority

"What Christianity in Canada needs is a Hydro-Electric policy," declared Rev. Dr. Carman, general superintendent of the Methodist church, in the remarkably forceful address with which he opened the ministerial session of the London conference at Stratford, Ont.

The venerable speaker was arraigning the inroads of what he bitingly termed the flamboyantly paraded so-called scholarship of modern thought among the ministry.

"What right have these modern apostles of negligibility to say to me: 'You're an old fogey; you're antiquated; you're behind the times'? Am I? Are we? What about your Hydro-Electric?" he continued. "Men of purpose and vision sought to lighten up the pathways of the people. By strands of steel they linked with Niagara Falls, they tied to the cataracts of continents. They are using the power of nature to give light and power. That is the project for Christianity in this time of stress. Fasten on to the central power. God is the great cantral power. Tie up to the Lord God."

Dr. Carman declared that the rock of Christianity was the Bible. "I am not called upon to boast of the so-called modern scholarship, thank God," he declared, amid a storm of applause. The modernists had reduced things to reductio ad absurdum. There was a lack of simple, plain Saxon logic. "Wesley had no trouble," he continued, with grilling synicism. "He just went on as though Adam had really lived. He just went on as though Moses was no myth. He actually believed the Bible. Such was the amazing stupidity of Wesley."

The general superintendent added that the ministry should be true to John Wesley's fundamentals or leave the Methodist church. "I count him a mean man," he added, "who goes coddling around the Methodist church or its institution for the salary he gets out of it, and goes out and controverts Methodist dictrines." "We got our Scriptures all right," Dr. Carman continued. They had come through the arena of sharp conflict in the early church. The old pagan philosophers were "just as keen at paring and carving and slicing and skimming the Scriptures as any of these would-be giants. And the Scriptures came through all right. That Christ rose again from the dead is yet under investigation, I trow not, brethren. Unless Christ rose all faith is vain, and there is not a bigger farce on this rolling orb. We are on histiric ground, and do not yield to speculation. We tie up to the Lord God, and have none of the scores of miserable men who are parading their so-called scholarship, George Adam Smith or ten thousand like him. I yield to none of them."

SONDER RACES.

Kiel, June 12.—After preliminary elimination races, the judges have selected Tilly XIV., Wannsee, Tilly X., the Wittelsbach, and Seehund to participate in further trials to determine the German competitors in the German-American Sonder races during Kiel week.

THE CITY MARKET

Oils—	
Pratt's Coal Oil	1.65
Eocene	1.75
Meats—	
Hams (B. C.), per lb.	.20@ .22
Bacon (B. C.), per lb.	.25@ .28
Hams (American), per lb.	.25
Bacon (American), per lb.	.32
Bacon (long clear), per lb.	.22
Beef, per lb.	.10@ .30
Pork, per lb.	.10@ .25
Mutton, per lb.	.15@ .30
Lamb, hindquarter	2.50@ 3.00
Lamb, forequarter	1.75@ 2.00
Veal, per lb.	.10@ .30
Suet, per lb.	.15
Farm Produce—	
Fresh Island Eggs	.40
Butter, Cowichan	.50
Butter, Victoria	.40
Butter, Salt Spring	.40
Butter (Eastern Townships)	.35
Lard, per lb.	.20
Western Canada Flour Mills—	
Purity, per sack	1.80
Purity, per bbl.	7.10
Hungarian Flour—	
Ogilvie's Royal Household, per sack	1.80
Ogilvie's Royal Household, per bbl.	7.10
Robin Hood, per sack	1.80
Robin Hood, per bbl.	7.10
Vancouver Milling Co., Hungarian, per sack	1.80
Vancouver Milling Co., Hungarian, per bbl.	7.10
Lake of Woods, per sack	1.80
Lake of Woods, per bbl.	7.10
Calgary Hungarian, per sack	1.80
Calgary Hungarian, per bbl.	7.10
Enderby, per sack	1.80
Enderby, per bbl.	7.10
Pastry Flours—	
Silver Bell	1.75
Snowflake, per sack	1.75
Snowflake, per bbl.	7.00
Vancouver Milling Co., Wild Rose	1.75
Drifted Snow, per sack	1.75
Grain—	
Wheat, chicken feed, per ton	35.00@40.00
Wheat, per lb.	.02½
Barley	40.00
Whole Corn	35.00
Cracked Corn	37.00
Oats	35.00
Crushed Oats	37.00
Rolled Oats (B. & K.), 7-lb. sk.	.35
Rolled Oats (B. & K.), 20-lb. sk.	.80
Rolled Oats (B. & K.), 40-lb. sk.	1.50
Rolled Oats (B. & K.), 80-lb. sk.	3.00
Oatmeal, 10-lb. sack	.50
Oatmeal, 20-lb. sack	2.25
Rolled Wheat, 10 lbs.	.65
Cracked Wheat, 10 lbs.	.55
Wheat Flakes, per packet	.15@ .35
Whole Wheat Flour, 10 lbs.	.45
Graham Flour, 10 lbs.	.50
Graham Flour, 50 lbs.	1.75
Hay—	
Hay (baled), per ton	22.00@25.00
Straw, per ton	16.00
Middlings, per ton	33.00
Bran, per ton	32.00
Ground Feed, per ton	33.00
Shorts	32.00
Poultry—	
Dressed Fowl, per lb.	.30@ .35
Ducks, per lb.	.25@ .30
Geese, (Island), per lb.	.20@ .25
Garden Produce—	
Carrots, per lb.	.03
Onions, per lb.	.05
Cabbage, per lb.	.03
Potatoes (local)	3.00
Seed Potatoes, per sack	3.25

WHOLESALE MARKET.

Bacon	.21
Hams	.17
Lard	.13
Cheese	.15@ .15½
Creamery Butter	.28
Eggs	.28@ .35
Apples	3.50
Bananas	.05½
Beets, per sack	2.50
Cabbage, per lb.	.04@ .04½
Cranberries, per bbl.	12.50@14.00
Cauliflower, per doz.	2.00
Grapefruit, per box	4.00
Lemons	5.50@ 7.00
Lettuce, per crate	1.50
Oranges, Navel, case	3.25@ 4.00
Potatoes, per ton	32.00
Onions, (Australian), per cwt.	5.00
Turnips, per sack	2.25
Haddies, per lb.	.10
Salmon, per lb.	.15
Almonds, per lb.	.20
Chestnuts, per lb.	.15
Filberts, per lb.	.07
Peanuts, roasted	.10
Walnuts, per lb.	.16@ .21
Dates, per lb.	.07½@ .08½
Figs, per lb.	.10@ .13
Cucumbers (hot-house), per doz.	1.50@ 1.75
Artichokes (Rose), per doz.	1.00
Parsley	.40
Watercress	.40
Asparagus (local)	.10@ .12½
Radishes, per doz.	.25
Mint, fresh	.40
Green Onions	.40
Strawberries, per crate	4.50
Rhubarb (local)	.02½
New Potatoes	.05@ .06
New Green Peas	.09
Sweet Potatoes	.08@ .09
Cherries	1.75@ 2.50
Canteloupes	2.50
Apricots	3.00
Local Strawberries, per lb.	.20

A Gentleman's Country Homesite

Adjoining Hatley Park

Waterfront on Esquimalt Lagoon and Royal Roads

NINE ACRES of the very finest land sloping to the sea. Five acres of 6 year old apple trees in prime condition, balance of land all cultivated. Plenty of spring water for irrigation. Grand view of Esquimalt harbor, city and Straits. For particulars apply to exclusive agents.

HOWELL, PAYNE & CO., LTD.

1219 Langley Street

J. N. Harvey, Ltd.
CLOTHING, HATS AND FURNISHINGS
Just a Little Different
614-616 Yates Street

Summer Sport Demands Cooler Clothing

Almost every man, especially in Victoria, is interested in some kind of out-of-door sport. It is quite impossible to enjoy to the full any sport unless you are properly dressed for the occasion. We are specialists in cool, comfortable clothing for out-of-door sports, such as golf, cricket, motoring, yachting, riding, fishing, etc. This warm weather demands cooler clothing. It will please us to show you through.

Clothing For Out-of-Door Life

MEN'S OUTING SUITS in two-piece models—coats are single-breasted, closing with three buttons. Trousers have belt loops, side straps and cuffs. Cloths are homespuns, flannels and cheviots. Neat greys and browns. Prices, $10.00 to **$20.00**

SEPARATE OUTING TROUSERS

WHITE FLANNEL, $3.75 to **$5.50**

WHITE DUCK, $1.50 and **$1.75**

GREY HOMESPUNS, fancy stripes, etc, $3.25 to **$4.50**

KHAKI DRILLS, etc., $2.75 to **$3.75**

SOFT NEGLIGEE SHIRTS, collar attached, plain white, cream, etc., $1.25 to **$4.00**

SOFT FRONT SHIRTS, no collar, $1.00 to **$3.00**

NEGLIGEE SOFT COLLARS, plain white and fancy colors, in cotton, mercerized and silk material. Some have ties to match, 25c to ..... **75¢**

MOTOR DUSTERS will absolutely protect you from the dust, in fawns, tans, etc. Linen, cotton and mercerized materials. Prices $2.50 to **$11.00**

COOL SUMMER UNDERWEAR

BALBRIGGAN UNDERWEAR, reliable makes. Per garment ..... **50¢**

DRAWERS, knee length, shirts short sleeves. Per garment ..... **50¢**

BALBRIGGAN MESH UNDERWEAR

AERTEX CELLULAR UNDERWEAR, absolutely porous. This is positively the best medium priced mesh underwear on the market. Short sleeve shirts, long or knee drawers. Per garment, $1.25 and **$1.50**

ORIGINAL REAL LINEN MESH UNDERWEAR, per garment, $2.50 and **$3.00**

J. N. HARVEY, LTD.

614-616 YATES STREET

Successors to B. Williams & Co., Victoria, and Johnston, Kerfoot & Co., Vancouver.

TOBACCO HABIT

Dr. McTaggart's tobacco remedy removes all desire for the weed in a few days. A vegetable medicine, and only requires touching the tongue with it occasionally. Price $2.

LIQUOR HABIT

Marvellous results from taking his remedy for the liquor habit. Safe and inexpensive home treatment; no hypodermic injections, no publicity, no loss of time from business, and a cure guaranteed.

Address or consult Dr. McTaggart, 78 Yonge street, Toronto, Canada.

ADVERTISE IN THE TIMES

AMUSEMENTS

SULLIVAN and CONSIDINE

THE Grand
SULLIVAN & CONSIDINE, PROP'S
MATINEES DAILY—ALWAYS MOST COMFORTABLE THEATRE—VICTORIA

WHERE EVERYBODY GOES

BEST VAUDEVILLE IN THE WORLD FOR THE PRICE 15 & 25¢

Week of June 12

World's Peerless Aerialists
The Four Londons
Two Men—Two Women.

Al. White's Four Dancing Bugs.
A Quartette of Extraordinary Foot Workers.

Pearl and Roth
Clever Comic Character Singers.

Somers and Storke
Presenting Jackson's Honeymoon.

Caron and Herbert
The Exuberant Eccentric and the Advanced Athlete.

The Grandiscope.

Victoria Theatre

MISS VERNA FELTON
And
THE ALLEN PLAYERS
Repertoire for the week
Monday and Tuesday, June 5th and 6th
"THE HOUSE OF A THOUSAND CANDLES"
From the famous novel by Meredith Nicholson.
Friday and Saturday, June 9th and 10th
"MERELY MARY ANN"
Eleanor Robson's Great Success.
Prices—Reserved Seats, 35c and 50c. Gallery, 25.
Matinee (Sat. afternoon), 15c and 25c.

EE SPEAKING FROM EXPERIENCE EE

THE DOCTOR: "Ah! yes, restless and feverish. Give him a Steedman's Powder and he will soon be all right."

Steedman's Soothing Powders
EE CONTAIN NO POISON EE

Victoria Theatre

MONDAY NIGHT, JUNE 12
Combined Stellar Engagement
MR. E. H. SOTHERN
And
MISS JULIA MARLOWE
In their elaborate production of Shakespeare's
ROMEO AND JULIET
Curtain will rise at 8 o'clock sharp.
Seats on sale to-day.
Prices, 75c to $2.00.

MAJESTIC THEATRE

YATES ST.
Performances Daily 2 to 5.30; 6.30 to 11
Monday and Tuesday
The Cliff Dwellers
Immensely Interesting Picture.
The Divers
Showing How the Bottom of the Ocean Is Inspected.
The Brave Deserves the Fair
Novel Story.
Sisal Industry in Bahamas
A Scenic Study of Real Beauty.
Hubby's Troubles
Too Much Mother-in-law.
Hunter's Dreams.
Comedy Worth Seeing.
Illustrated Song by Miss McEwen.

VISIT THE
Strathcona Hotel
Shawnigan Lake
V. I.

Now under the management of Louis Lucas and John P. Sweeney

Service and Appointments First Class

White Chef
Electric Lights
The ideal spot for a quiet vacation.

Write for rates, etc., to
STRATHCONA HOTEL
Shawnigan Lake, B. C.

Bijou Theatre

JOHNSON STREET
GOTTFRIED RODRIGUES
Champion Long Distance Walker, will be at the Bijou Theatre from Tuesday until Saturday, June 6 to 10. In addition to our regular programme which we change every day, he will appear every show and tell of his 45,000 mile walk, with views taken by himself.
He will also sing in 4 different languages.
Admission only 5 cents
To All Parts of the House.
Don't fail to see this.

Crystal Theatre

BROAD STREET
Five Feature Reels Daily
HERR M. NAGEL, Musical Director.
THOS. J. PRICE, Illustrated Song.
Continuous Performance
2 to 5, and 7 to 10:30.
Admission 10c; Children to Matinees 5c

ROMANO PHOTOPLAY THEATRE
Continuous performances daily from noon to 11 P. M.
TO-DAY
Second Series of
"WINNIPEG PICTURES"
And the regular programme
MADAM BURBETT
Song
And Romano Trio, Latest Music.

If U want to look like a gentleman, give US a call.

Suits Made to Order
Fit guaranteed.
From $15 up

AH SUN & CO.
1602 Government Street.

Harrison Hot Springs, B.C.
The most noted summer and winter resort in the Pacific Northwest.
Open all the year. Steam heated, electric lighted. Long distance telephone service.
A PLACE FOR THE CONVALESCENT
Situated only 70 miles from the Coast amid unsurpassed scenery. Write for descriptive booklet and dates.
ST. ALICE HOTEL
Harrison Hot Springs, B. C.

ADVERTISE IN THE TIMES

SOCIAL AND PERSONAL

Mrs. T. Walker is the guest of Mrs. Garnett, Nanaimo.

• • •

Miss M. J. Halford, Spokane, is visiting friends in this city.

• • •

Mrs. E. B. Marvin will be at home on Thursday from 3 to 6 p. m.

• • •

Mrs. F. F. Hedges will not receive to-morrow nor again this season.

• • •

Mrs. J. W. Bolden returned Saturday afternoon from a visit to the Sound cities.

• • •

Mrs. Robert M. Burns and son Clarence left on Saturday night for Fort George.

• • •

Mrs. R. Musgrave, who has been visiting friends at Duncan, has returned to town.

• • •

Mrs. John Brown, Cherrybank, will not receive to-day nor again during the summer.

• • •

Mrs. E. C. Foote and Miss Foote have left for Comox, where they will spend the summer.

• • •

Mrs. McClintock and Miss McClintock, Southern California, are staying at the Angela.

• • •

Mrs. C. W. Hecht and children, Seattle, are visiting Mr. and Mrs. J. W. Creighton, Burnside road.

• • •

Mrs. P. Æ. Irving and Miss Irving, who have been to Tacoma for a few days, have returned home.

• • •

Mrs. L. H. Brett-Plummer, Mount Edwards Apartments, will not receive to-morrow, nor again till fall.

• • •

James Ashworth, Vancouver, until lately general manager of the C. N. P. company's interests, was here yesterday.

• • •

Mr. and Mrs. Herman Gregory, Vancouver, who spent the week in this city, left on Saturday for Cowichan on a month's visit.

• • •

Joseph Patrick, the Kootenay millionaire lumberman, has disposed of his large holdings in the interior and is coming to this city to reside.

• • •

Mr. and Mrs. Glazan announce the engagement of their daughter, Jennie, to Mr. Samuel Gumbert, Portland, Oregon. The wedding will take place in the fall.

• • •

Mr. and Mrs. C. A. Fields and Miss Ruth Fields, Heywood avenue, left on Friday afternoon for a month's holiday at Bella Coola, Prince Rupert, and other northern points.

• • •

Arthur Wheeler, acting manager of the Vancouver Island branch of the Great West Life Assurance Company, will attend the opening of the company's new million dollar building at Winnipeg next month.

• • •

William G. H. Gladstone, eldest son of the late W. H. Gladstone, M.P., and grandson of William Ewart Gladstone, was a visitor for the week-end here. He came over from Vancouver, where he has been spending some time.

• • •

On Thursday last at St. Paul's church a pretty wedding took place when Miss Anna Rodgers, only daughter of Mr. and Mrs. Felix Rodgers, was married to Mr. Albert Mercer. Mrs. Lilian Rodgers attended the bride, and Mr. Thomas Rodgers supported the groom. The bride wore a beautiful gown of cream sateen, trimmed with cream silk overlace, and carried a bouquet of bride's roses. The bridesmaid was dressed in pink silk and carried a bouquet of pink carnations. After the ceremony supper was served at the home of the bride's parents, 627 Hillside avenue, which was prettily decorated for the occasion. The bride received many presents. Mr. and Mrs. Mercier will be at home to their friends after June 15 at their residence, Cloverdale avenue.

"The Gift Centre"

The June Bride's Equipment

To match her "chic" travelling suit she requires a

Nice Hand Bag Suchas

which we have priced up from $3.00

To match the Street Gown one of C. & M.'s

Fancy Bead Bags

or silver mesh bags, are just the thing. Prices start at $1.60

While on the Honeymoon trip she should send her friends post-cards for which one of our

Fountain Pens

will be found indispensible. Prices up from $3.00

CHALLONER & MITCHELL
COMPANY LIMITED
"THE GIFT CENTRE."
1017 Govt. St. Victoria, B. C.

No Acid or Caustic

IN THE PURE HYGIENIC CLEANSER— 10c

Old Dutch Cleanser

Full directions and many uses on Large Sifter-Can 10c

Home Made Syrup

for one-half the Cost is made by dissolving White Sugar in Water and adding

MAPLEINE

the popular flavoring. It also flavors Puddings, Cake Frostings, Candies, etc. Grocers sell Mapleine. If not, send 50 cents for 2 oz. bottle.
CRESCENT MFG. CO. Seattle, Wash.

CHARMING SUMMER BLOUSE.

Above cut suggests a charming design for a blouse which may be carried out in hand embroidery or one of the lovely bordure materials so popular this season. If the latter is selected it is readily and easily put together, as the kimono patterns are very simple. If hand embroidery is decided upon, more time will be required, but the result will amply repay one's time and work. Splendid ideas on these lines may be obtained as to combination of colors and patterns by examining the numberless models displayed in the shops. In this case the bodice was blue chiffon embroidered in a wonderful combination of bright colors, including black beads.

The Evening Chit-Chat

By Ruth Cameron

"Take heed of thy friends. Nothing doth countervail a faithful friend and his excellency is invaluable."—Proverbs.

Make friends.

Wherever you go, whatever you are doing, don't neglect to make all the friends you possibly can. If I were asked to give a young man or woman starting out in the world just one piece of advice as to how to be successful, I think it would be that. Say to yourself that you will try to make every man and woman you meet your friend. Of course I don't mean make them intimate friends, merely make them feel friendly towards you.

Never mind how humble or how uninteresting or how cross-grained they may be. Never mind how unlikely it seems that you will never meet them again.

The lion of Aesop fame never expected to meet the mouse again, and most certainly didn't think that tiny creature could ever be of service to his own royal highness, and yet he took the pains to do the mouse a favor and make a friend of him, and all the world now knows how—"Some time after the Lion was caught in a net laid by some hunters; and, unable to free himself, made the forest resound with his roars. The Mouse whose life had been spared came, and with his little sharp teeth gnawed the ropes asunder and set the Lion free."

A big business man who has made a really tremendous international success from very small beginnings, said to me the other day: "I think I owe my success most of all to something my mother continually impressed upon me—and that was to be courteous to everyone I met. That habit made friends for me. Friends made opportunities and I made good."

How many men could say the same thing?

Look back over your own life, you who are successful, and I'm sure you'll admit that nine times out of ten when opportunity knocked at your door it was some friend who showed her the way thither.

I know that this is a utilitarian view of friendship which might offend some, but you see I am taking that point of view to-day deliberately because that's what I'm trying to show, the utilitarian value of going through life making friends.

Everyone knows the moral and spiritual value of friendship and the comeliness and fitness of courtesy, but not every one stops to realize what a wonderful lubricant for the wheels of success is this habit of making all the people you can, feel friendly towards you.

"Whatever the number of a man's friends there will still be times in his life when he has one too few; but if he has only one enemy he is lucky indeed if he has not one too many."—Bulwer-Lytton.

Ruth Cameron

Importers of None But High Grade American Footwear

Sensible Prices

MANY a time-honored and threadbare theory of the shoe world has been exploded by the Hammond method of merchandising—the latest being a complete refutation of that old song of the high priced shoe dealer "It's impossible to be properly fitted in a shoe at moderate cost." We are ready to demonstrate to your entire satisfaction that not only can you be fitted, but perfectly, in a shoe of moderate cost—SENSIBLY PRICED we call it.

H. B. Hammond Shoe Co

Sole Agents, Manan & Son, N. Y. Broadwalk Skuffers for Children. Sole Agents, Wichert & Gardiner, N. Y.
Pemberton Building, 621 Fort St.

Open Daily From 8 a.m. to 10 p.m.

Great Silk SALE

CANTON SILK, regular 75c and 50c per yard, for.....40¢
GENUINE CHINA SILK, pure white only. Regular 75c. for.....50¢
Extra heavy, regular $1.00, for.....75¢
JAPANESE SILKS, 27 inches wide, all colors. Regular 50c. For.....35¢
STRIPED SILKS, regular 50c to 75c, for.....40¢
CHECK SILKS, regular 40c and 50c, for.....30¢
TAFFETA SILKS, guaranteed regular 85c, for.....60¢
Regular $1.00, for.....85¢
PONGEE SILK, of extra heavy quality, 28 in. wide. Regular price, per yard, $1.25. Sale price.....85¢
PONGEE SILK, of extra heavy quality, 34 in. wide. Regular price, per yard, $1.50. Sale price.....$1.10
CHECK SILKS that regularly sell up to 50c per yard. Sale price.....30¢
STRIPED SILKS, very fine quality. Regular up to 75c per yard. Sale price.....40¢

REMEMBER—Everything in our store is on sale at SPECIAL SALE PRICES.

Oriental Importing Coy.
1601-3 Government Street, Cor. Comorant Phone 2862

For girls of 6 to 14 years, we are showing charming lines in

Wash Dresses
From $1.00 Up

Ginghams, Zephyrs, English Prints, etc., elegantly made in latest designs.
DON'T GO TO SEATTLE FOR YOUR CHILDREN'S ATTIRE. The New York styles you get here are better and our prices are lower.

The Stork
The Children's Store,
1325 Douglas Street Phone 1180

A new idea for a fascinating dish!
Ice Cream and

Kellogg's
TOASTED CORN FLAKES
10c. per pkg.
Place a cone of ice cream in the dish, and smother with CornFlakes at serving. You will find this delightfully refreshing.
Made in Canada, at London, Ontario
27

WOMAN BURIED ALIVE.

Grim Story Illustrates Korean Ideas of Justice.

On the Russian gold workings near Argun, in eastern Siberia, numbers of Korean workmen are employed and whole colonies of Koreans have been established in the vicinity.

A grim story illustrating the ideas of popular justice which obtain among these people is narrated by the Novoye Vremya, St. Petersburg. It appears that a certain Tschusain, returning to the district after a somewhat prolonged absence, sought to renew a love affair which he had previously had with a Korean woman named Lo. The woman had in the meantime married and resisted her former lover's advances. He persisted, and in defence of her honor she killed him.

Thereupon a court was convened from among the Korean community and the six eldest men present passed sentence that the woman should be buried alive. She was dragged away to the grave of Tschusain, which was opened, and after having been stunned with a blow on the forehead from a billet of wood, she was thrown in with the decomposed corpse of her would-be betrayer and buried in the presence of the entire local Korean populace.

On the news becoming known to the Russian authorities the grave was again opened and the story verified, with the result that the members of the court will now have to stand trial for murder.

SUN BLINDS
Up from 80c.
JAPANESE STYLE
MATTING
In squares, from.....35¢
By the yard, from.....15¢

Lee Dye & Co.
Two Stores: Next Fire Hall, Cormorant St., and 707 Fort St.

Teachers Wanted

Graduates and holders First Class Certificates with professional training. Apply Board of School Trustees, Victoria, B. C.

DROWNED AT FORT WILLIAM.

Fort William, Ont., June 12.—F. Frosdyke, a C. P. R. trucker, was drowned when a passing tug drew the vessel he was helping to unload from the quay so that the gang plank fell and he was precipitated into the water. The body was recovered later by a diver.

PANIC AMONG PASSENGERS.

Owen Sound Ont., June 12.—Steamer Germanic keeled to an alarming degree when entering the dock, causing a panic among the passengers. The C. P. R. liner Athabasca touched bottom when the water dropped eight feet within half an hour, but the lines kept her from careening.

BRITISH CANADIAN SECURITIES LIMITED

Value, Price, Terms, Commend This Home!

A beautiful, modern dwelling surrounded by grounds a half acre in extent, is our offering this morning. The house is 40x60, has 8 rooms, with reception hall, conservatory and full basement. It is heated by furnace, and while finished with elegance, is laid out with a view to homelike comfort and convenience.

The grounds are carefully laid out, with ornamental trees and shrubs, disposed to advantage. Fruit trees and strawberry plants thrive in the ample garden at the rear. The whole commands a perfect view, looking over Oak Bay, towards Mount Baker.

Price $11,000

On terms unusually attractive.

British Canadian Securities

LIMITED

Dominion Trust Office
909 Government Street

Hugh Kennedy, Manager

WEEK-END EPISODE IS TOLD IN COURT

WHY ARTHUR AND PETER EXCHANGED CLOTHES

Alderman Gleason Charged With Exceeding Speed Limit —Dumbfounded at Idea

A perfect little comedy was enacted in the city of Victoria over the week-end, in which an old pair of pants, a dishevelled hat, and a pair of socks played the premier role. The other principals in the play were Arthur Davis and Peter Carlston.

Arthur had just arrived in the city in a condition that was a perfect burlesque of Wolsey when he said "my robes and my integrity to heaven are all I dare now call mine own," for of a truth he did not possess anything else, unless it be a grain of wit. According to his story, which never was completely denied, he met his vis-a-vis down town on Saturday evening when the gathering shadows were mercifully shrouding their disfigured lineaments —Peter was drunk—and becoming acquainted through the medium of an accidental collision on the pavement they retired to the same place for the night, which, of course, was Peter's place.

"Peter was very drunk but he asked me to come and stay the night with him if I did not have a bed, and as I hadn't I went along with him. I told him I didn't mind so long as he didn't make much noise. We went to bed together but after a while Peter got restless and began to make a noise. I told him to shut up, and also threatened to leave if he did not be quiet. He told me to go to——, so I quit. In the darkness I mistook his clothes for mine and didn't notice it until the next day when the fact was brought to my notice by the police officer who arrested me for theft." That was Arthur's story.

Peter followed him into the witness box, looked into the pleading eyes of Arthur and denied him. No, he had never seen him before. He woke up on the morning after the night before and found his clothes missing, together with $6, and presuming that his room had been entered during the night he informed the police. In place of his own hat and pants he found others of an even more interesting, though probably less durable character.

As Arthur could not possibly formulate a question Magistrate Jay essayed the cross-examination of the witness on the prisoner's behalf. A few pointed questions discovered the fact that Peter was not very sure of anything. He did not think he met Arthur, and he could not say if he slept alone, nor could he be sure of telling Arthur to go to the place from which he could not possibly return with his pants. He was drunk, and though he attempted to qualify it the modulation would not stick. He was drunk, and that was all there was to it.

The fall of Peter gave things a rosy aspect for Arthur, but the law stepped into the picture and made a botch of it. The officer who arrested him blew the gaff, so to speak, and the net, which before seemed loosening, hitched up again with a convulsive jerk. That Peter did take Arthur home with him seems more than certain, but it is a doubtful proposition that he made him a present of his "unmentionables." The law could not credit that.

"Two months hard labor," said Magistrate Jay.

"What did he give me?" queried Arthur with the essence of suspended joy in his sepulchral voice.

"Two months hard," replied an officer prosaicly, and Arthur went off to receive it with bowed head.

Alderman Gleason, chairman of the streets committee, whose special forte is regulation and administration of all things pertaining to the city's thoroughfares, had his name called in the court for an offence against the motor regulations. The case, at his request, was held over till to-morrow. The worthy alderman is dumbfounded at the charge. He certainly was not in the car at the time. He was in the city hall conducting the affairs of the city, and for all he knew his car was outside awaiting his return. Perhaps some practical joker with a spiteful vein of humor had been at work. Anyway it ought to be stated that the alderman does not see the point of the joke. He doesn't believe in them, and that accounts for it. What you don't believe doesn't exist for you, and you might as well be dead so far as it is concerned. Until to-morrow Alderman Gleason will be hot after that practical joker.

Billy Thompson got half a year's vacation this morning for supplying Johnny Page, an Indian, with a large quantity of rye and other fiery potions for which the colored races have developed an extraordinary penchant. Johnny came down town and met Billy, who contrived to get the goods for him. Johnny was mulcted $25, with the option of a month's imprisonment.

In connection with the case Chief Langley took occasion to point out that since the Indians came in for their money from the government there had been a great many offences against the liquor laws, and others of a more serious nature arising out of it. He asked, therefore, that a stiff sentence be passed upon Thompson. The magistrate came through with the bunch of months referred to.

About half a dozen teamsters were arraigned for obstructing thoroughfares with their unattended vehicles. In one case a fine of $5 was imposed. The others were delayed until Thursday at the request of the accused.

William E. Davis, a pedlar, who has been exercising his wits in Victoria for some time past, his wife, and her paramour, George Maxwell, who were arrested in the Duck block on Saturday for making a disturbance arising out of a quarrel in regard to their respective relationships, and who were expected to appear at the police court this morning in answer to the charge, have been given a free pass back to the mainland. The police thought it better to get rid of them, and accordingly granted them a safe escort to the waterfront yesterday, where they took the steamer for the other side.

ORDERS DISCHARGE OF ONE OF ACCUSED

Police Fail to Identify Nick Vessovick and "Rioters" Are Reduced to Twelve

A number of Prince Rupert police constables followed one another into the witness box in the assize court this morning to identify the thirteen men charged with rioting and unlawful assembly at Prince Rupert on April 6 last, but failed to identify Nick Vessovitch as being concerned in the riots, and at the close of the crown case Vessovitch was discharged.

The constables were called from outside the court one at a time and placed in the witness box, from which they were directed to identify the men they had seen in the cut at the time of the riot. All the others were identified and some by more than one constable.

At the close of the crown case W. T. Williams briefly told the jury that he would call witnesses to prove in several instances that the accused were not present at the riot, and that others, who were there, were not taking part in the riot.

The first Montenegrin witness called before lunch said in reference to accused Radulovich that police Sergt. Phillipson had gone up to him and said "you hit me," and then placed hand cuffs on him. The first Montenegrin laborers imported into Prince Rupert were taken there at the instigation of the Provincial Government to work on the water pipe line three years ago, according to the evidence of police Sergt. Phillipson, who said there were a large number of these foreigners taken into Prince Rupert at that time for the work in hand, but some of those now concerned in the riot had gone to Prince Rupert but recently.

Phillipson identified the accused Babich, Secovich, Audrelovich, and Woods as being concerned in the stone throwing and rioting and had seen all these in the vicinity of the cut stone-throwing, and had himself been struck by stones.

W. T. Williams, of Prince Rupert, who appears for the thirteen accused men, occupied fifty minutes in the continued cross-examination of Special Constable McArthur, who gave evidence on Saturday morning. This morning McArthur identified seven or eight of the accused as having been in the crowd, but was unable to say how any of them were dressed with the exception of a cow-boy hat which he thought accused Lecovich wore. He could hardly be positive of anything, he said.

Police Constable Thomas Mansell identified several of the accused and was positive of his identification because he had been acquainted with the men for some time in Prince Rupert.

Constables McInnes and Watson and James Cummings identified some of the men, when the crown closed its case.

Mr. Williams has fifty witnesses on hand to testify for accused and the case resolves itself into one of identity.

FREE TRANSLATIONS.

The difficulties of true translation are enormous. This well known fact has been recently discovered again by some South African missionaries who have had some favorite English hymns translated into the vernacular for the benefit of their native converts. Months after they had been exhorting their congregations to join heartily in the singing they found out that their translator had been particularly free. One of the finest examples of this was his version of the well known hymn which opens with the line, "Lord, Dismiss Us With Thy Blessing." This was rendered, "Lord, Kick Us Away Home."

PASTOR TAKES POISON.

Hamilton, June 12.—Brooding over the illness of his mother, who had developed cancer, the Rev. Milton Baker, aged 22 years, pastor of the First Spiritual church, ended his life in his boarding house yesterday by taking prussic acid.

Special Days
For Little Folks
TO-DAY AND TUESDAY

Being specialists in Children's Outfitting, our energies are devoted in gathering together all the latest ideas and designs from the various centres of production in Great Britain and the continent. We are thus enabled to place before our customers a range in Children's goods for the present season that for style, richness of idea, uniqueness in design, perfection in utility and price combined, surpass all former efforts

A beautiful collection of GIRLS' WASH DRESSES in white mercerized vesting, sailor collars, trimmed pale blue with tie to match. Price **$5.00**

GIRLS' WHITE DUCK WASH DRESSES made in middy style, with navy blue sailor collar and cuffs. Priced at **$4.00**

GIRLS' STRIPED PRINT WASH DRESSES, with Dutch neck and kimona sleeves, piped pale blue. Price **$3.50**

GIRLS' GINGHAM WASH DRESSES, built in middy style, trimmed with all soft colorings. Price **$3.50**

MISSES' WASH DRESSES, in chambrays, muslins and percales, new styles, low neck and kimona sleeves, trimmed bands of check gingham. Price, up from... **$2.50**

For the Boys

A clearing line of TEN DOZEN BOYS' WASH SUITS, in rep, duck, drill and matteline, made in Russian and Buster Brown styles. Regular $2.50. All one price **$1.65**

CHILDREN'S BEACH HATS ..... **50¢**

Infants' Section

Huge assortment of INFANTS' FIRST SHORTENING COATS, in cashmere, lustres and piqué, $2.50 to **$7.25**

INFANTS' SILK AND STRAW BONNETS in great variety, up from **$1.00**

GIRLS' HATS, in silk mohair, made in drooping effects, trimmed Duchesse satin and lace, $3.50 to **$6.00**

GIRLS' AND MISSES' NEW STRAW HATS, with floral trimming, also daintily trimmed silk cord and satin, up from **$1.00**

INFANTS' LONG COATS, in cashmere, lined silk and beautifully embroidered silk, $3.25 to **$11.50**

INFANTS' WHITE FLANNEL HEAD SHAWLS, hand embroidered silk. Price, 75c to.. **$2.25**

CHILDREN'S SILK AND MUSLIN DRESSES, in all sizes, in a charming variety of designs.

Ladies' Outfitters **Finch & Finch** *Ladies' Outfitters*

717-719 Yates Street *Just Above Douglas Street*

ESTABLISHING ELEPHANT FARMS

Subduing and Training the Tuskers for Varied Human Service

For some time past the society in Paris known as "The Friends of the Elephant," has been convinced that that animal is of great economic value to mankind; and that the big game hunters are exterminating a species whose value has been but little appreciated. Statistics published by this society put the number of wild elephants in Africa, whose labor might be available for economic purposes, at 350,000. If put to work, these elephants would it is estimated, be worth something like $200,000,000 to their employers. One domesticated and well-trained elephant, they claim, can do the work of thirty men. In other words, the labor of one good elephant might serve to run a fair sized farm. The society is, therefore, actively engaged in an endeavor to put a stop to the slaughter of elephants by the hunters, especially those hunters whose sole purpose is sport.

It has been pointed out time and again that one of the chief obstacles to agricultural development in the equatorial districts of Africa is the difficulty of procuring beasts of burden. Accordingly, the experiment now being made at Api, in the Congo State, is being watched with much interest. There has been established an elephant farm embracing some fifty elephants. These were captured when quite young, and, so far from being intractable, as many persons imagine elephants to be, they prove willing and competent workers.

The method pursued in "breaking" them is pretty much like that followed elsewhere in the case of horses. After his preliminary efforts to get upon good terms with the animal, the driver first mounts it in the stable. The next step is to adjust a simple harness, whereby two baskets may be carried on each side, and these are loaded with such produce as may be necessary. In a little while a breast-band is applied, when the elephant is taught to draw a light tree trunk, then a little cart, and finally a heavy wagon. When carts and wagons are drawn, the animals are generally paired, but when the elephant is used for plowing, it is driven singly.

In Eastern countries elephants do really wonderful work in dragging and sorting lumber and in breaking up obstructions caused by logs in streams. One observing an elephant at work in a timber-yard is at once struck by the intelligence shown by the animal. He will test the weight of a log in a way that is almost human. First the tusker will lift up one end with his trunk, and, if he deems it within his power to lift the whole, he will shift his trunk gradually until he reaches the exact centre. Then, by kneeling down, he will roll the log on to his tusks and carry it either to be stacked or to the sawmill.

On tea plantations elephants are employed to aid in building construction by keeping the masons supplied with blocks of stone. If the wall be not too high, these clever workers will not take up the block, but will lay it in place quite correctly. There is on record the case of one Cingalese elephant who was regularly employed in this way under the orders of an overseer. The man was accustomed to signal the elephant as to its work, and when one block had been "passed," he would silently accord the elephant permission to proceed with the next one to be laid.

Once this elephant placed himself against a portion of a wall in such a way that the overseer was prevented from examining that part of the job. The man insisted upon the animal moving aside. The animal, seeing that his ruse had failed, immediately began to pull down the wall he had just built, which, he was evidently aware, was badly done, at the very point where he had tried to conceal it from the eye of the overseer.—From Our Dumb Animals.

FIRE IN LAUNDRY.

Quebec, June 12.—Fire on Sunday morning badly wrecked the extensive premises of the Imperial Laundry. Three horses were suffocated and four others died from burns. The loss will be heavy.

NEW YORK STOCKS.

(By Courtesy F. W. Stevenson & Co.)

New York, June 12.

	High.	Low.	Bid.
Amal. Copper	69¾	68¼	69¼
Amn. Beet Sugar	56¾	55¾	55¾
Amn. Can., pref.	87¾	87	87¼
Amn. Car. & Foundry	56¾	56¼	56¼
Amn. Smelting	82¾	81¾	82¾
Amn. Tobacco, pref.	95¾	95¼	95
Anaconda	40¾	40	40¼
Atchison	115¾	115	115¾
Do., pref.	105¾	105¾	105
B. & O.	108	107¾	107¾
B. R. T.	81¾	81¼	81¼
C. P. R.	242¼	241¼	242¼
Central Leather	32	31¾	31½
C. & O.	84½	83¾	83¾
C. & G. W.	24	23¼	23¼
C., M. & St. P.	130	128¾	129
Con. Gas	147¼	147	147
D. & R. G.	30	28¾	29½
Erie, 2nd pref.	47¼	46¼	46¾
Goldfield Cons.	6¼	6	6
G. N., pref.	139¼	139	139¼
L. & N.	152¼	151	151¼
Lehigh Valley	180¾	179¼	180¼
'Frisco, 2nd pref.	47	46¼	46¾
M., St. P. & S. S. M.	138¼	137¾	138
Nev. Cons.	20	19¼	19½
N. Y. C.	110¼	110	110¼
N. Y., O. & W.	44¾	44¾	44¾
N. P.	137¾	136¾	136¾
Railway Steel Spg.	37¾	37¾	37½
Reading	161¼	159¾	159¾
S. P.	121¼	120¼	121
Sou. Railway	33¼	31¾	32¼
Do., pref.	72¾	72	72
Tenn. Copper	44	43¼	43¼
U. P.	187¾	186¼	186¼
U. S. Steel	78¼	77¾	77¾
Do., pref.	118½	118¼	118¼
Utah Copper	49¾	48¼	49¼
Wabash	17¾	17¾	17¼
Do., pref.	39¾	38¼	39¼
Western Union	81¾	81¾	81¾
Westinghouse	77½	76	76½

Total sales, 512,700 shares.

CHICAGO GRAIN MARKET.

(By Courtesy F. W. Stevenson & Co.)

Chicago, June 12.

	Open	High	Low	Close
Wheat—				
July	88½	89	88¼	88¾
Sept.	88½	88¾	86	86¾
Dec.	90	90½	88	88¾
Corn—				
July	54¾	55¾	54½	54¾
Sept.	56½	57½	56	56¾
Dec.	54¾	56¼	54¾	55½
Oats—				
July	38	38¾	37¾	38½
Sept.	39	39¾	38½	39
Dec.	40	40¾	40	40½
Pork—				
July	15.22	15.40	15.17	15.40
Sept.	14.92	15.17	14.92	15.75
Lard—				
July	8.22	8.22	8.20	8.22
Sept.	8.30	8.37	8.30	8.35
Short Ribs—				
July	8.22	8.25	8.17	8.25
Sept.	8.15	8.25	8.12	8.22

Everything For the Boy

And at Prices That'll Help You Save

BOYS' COTTON HOSE, in black, very exceptional quality at Peden's price, which is **25c**

BOYS' CASHMERE HOSE, in black, the best you can get for the price, which at Peden's is 50c, 45c and.. **40c**

BOYS' JERSEYS, in navy blue, green, red and other colors. Fine for the holidays. Peden's price, from... **85c**

BOYS' SUSPENDERS, the good, strong kind that stand the wear and tear that youngsters give them. Peden's price, from..... **15c**

PEDEN'S BOYS' OUTFITTERS

Fort Building, Corner Cook and Fort Streets

THE BANK OF VANCOUVER

Head Office, Vancouver

Authorized Capital 2,000,000

SAVINGS DEPARTMENT

Deposits of $1 and upwards received and interest allowed.

A GENERAL BANKING BUSINESS TRANSACTED

Government Street Branch, corner Cormorant.

W. H. GOSSIP, Manager Victoria Branch.

Tents Tents Tents

F. JEUNE & BRO.

Practical Sail and Tent Makers

570 Johnson St. Phone 795

PARIS FASHIONS

ORIGINAL and Effective Models for Tussor and Voile de Soie Gowns

Photo Copyright, 1911, by Reutlinger.
Exclusive Copyright, 1911, New York Herald Co.

Yellow Silk Crepe and Net Gown

Gray Voile de Soie Gown with Blue Embroidery

Photo Copyright, 1911, by Reutlinger.
Exclusive Copyright, 1911, New York Herald Co.

Pale Pink Voile de Soie Gown

Photo Copyright, 1911, by Reutlinger.
Exclusive Copyright, 1911, New York Herald Co.

Pink Satin Gown with Embroidered Tulle Tunic

Photo Copyright, 1911, by Reutlinger.
Exclusive Copyright, 1911, New York Herald Co.

BY MRS. A. T. ASHMORE.

VOILE DE SOIE is a material that has obtained such a hold on popular favor that it is used for every sort of gown, from the most practical and simple to the most elaborate. There is an endless variety in color and design, as well as texture, and, in truth, the name of voile is bestowed upon many fabrics that are quite unlike those that first appeared with that title. There are also cotton voiles that so closely resemble the voile de soie, or silk voile, that it requires an expert to tell them apart at any distance. Incidentally, the prices range in the same manner.

Striped voile gowns are exceedingly fashionable, and black and white is very smart, but as it has been worn for some time every effort is now being made to have colored and white striped patterns. A deep crimson and white, a raven blue and yellow and a pale blue and gray are among the latest novelties. The crimson or cerise and white is emphatically a summer design. But could there be any more charmingly suitable coloring also for summer than the blue and straw color? However, as the choice is not limited even to these two most attractive combinations, there is no excuse for the selection of any color that is not becoming. The striped and figured voile de soie gowns are intended primarily for the day, not evening, when the plain or embroidered gowns are used.

Pale Grey Voile Costume.

The embroidered voile de soie is an exquisite fabric, and at the same time it is a durable one. Almost if not quite as transparent as chiffon, it is stronger and rather heavier. Embroidery in simple and elaborate designs shows off well on it, and the combining of many colors works out well. The heavy silk embroidery and the paillettes and beads are all effective on it, especially if made up over satin or satin finish silk. A smart model that has proved popular is in a pale gray voile over satin of the same shade. On the voile are open discs worked in heavy blue silk. Lace around the bottom of the tunic and trimming the waist adds another effective touch—the lace of a heavy description, like Cluny or guipure, if an open pattern. Blue and gray, while a fashionable combination, is not always becoming, and care must be taken to select such shades as will look well together and not be too trying to the wearer.

Cerise Pongee Costume.

Solid colors without embroidery are most attractive in voile de soie, and the bands of lace or embroidery or the fringe that is so fashionable seem only to show off more clearly the beauty of the material and the color.

Smart Theatre Gown.

An apparently simple and very smart model for a pale pink theatre gown has been much admired and copied. It is one of the high waisted styles, and the material falls in long lines, the upper skirt finished with silk tasselled fringe. The waist is so trimmed that something of the bolero jacket effect is suggested. A narrow fold of black velvet outlines the waist line, and at the left side there are either long ends of black velvet ribbons that fall to the hem of the skirt or there is a flat panel of velvet on the under skirt and the voile de soie overdress is slashed to show this panel from waist to hem.

In the original design the trouser skirt of black satin was included, but the modification of the fashion, the panel of black satin, was a marked improvement. Black voile de soie over white satin is one of the season's fashions that have met with great success. A charming model of this is a gown of white satin with tunic of black. Around the underskirt are three bands of black velvet ribbon. The waist is of gold lace over pale pink tulle with broad belt of black velvet and black velvet straps over the shoulders that cross back and front. A round jet buckle on the front of the waist and another larger buckle on the skirt holding together the sides of the tunic form a smart and original touch that adds greatly to the appearance of the gown.

Gray Tussor Gown

Photo Copyright, 1911, by Reutlinger.
Exclusive Copyright, 1911, New York Herald Co.

Tussor and Rajah Costumes.

As the season advances tussor, pongree, rajal, and such materials are in constant demand. Tussor and rajah are both quite heavy materials, but are relegated to summer wear. They are not suitable for evening gowns of the elaborate order, but are charming for the afternoon and for the simplest theatre gowns. For reception or garden party they are very smart. An attractive gown of this description is of pale gray tussor, so fashioned that it can be worn in the street or house. It has long lines, but there is the overskirt, a double skirt style, and the underskirt can be of the same material or of satin. The waist, in jacket effect, is finished with a wide lace collar, revers and jabots. The waist line is placed high and a satin belt and rosette show under the line of the jacket. Wide kimono sleeves with turned back cuffs of lace or embroidery and under sleeves with lace ruffles are graceful and becoming to a slight figure, but cannot be recommended for a woman at all large. Every color possible and many that are quite impossible are fashionable in tussor this season for the one piece gown and for the gown with jacket or coat to match. There are exquisite shades of cerise, green and blue, while pale gray and pale straw yellow are very smart. Heavy silk embroidery bands of lace and soutache binding and narrow pipings of silk or satin are each and all fashionable trimmings.

Plain and Figured Foulard Gown.

Crepe de Chine Costume.

Many of the fashions this season are aggravatingly misleading to the average woman with some talent for dressmaking. Their apparent simplicity and the small amount of material that is necessary often prove a snare and a delusion, for to attain the desired results more than talent is required, and only an artist in her trade could carry out many of the newest styles. In short, clothes must be carefully thought out and planned this season unless money is no object and failures can be thrown aside. An instance of this apparent simplicity is seen in a crêpe de Chine and net gown of the palest yellow, with pipings of silk or satin on the net. The high waisted skirt, the straight lines and even the piping or cording in the net all seem quite possible even for amateur dressmaking; but, alas! any fault of cut or fit or draping will show, and a much more elaborate style of gown would turn out far better. The model well carried out is exceedingly smart and becoming and makes a most useful gown. The satin girdle can be the same color or a much darker shade.

This is a season when contrasts of all kinds are popular, and the woman who can buy as she wishes finds it delightful to combine in her summer outfit the simple and the elaborate. For theatre and restaurant gowns there are so many on the elaborate order that it is not an easy task to make the choice. The silk embroidered tunics are so effective, so beautiful in color and design that their popularity is readily understood.

Embroidered Tunic Gowns.

These tunics in the semi-made patterns are by no means so expensive as to be prohibitory and can be put over a silk or satin gown that has already done duty at many a smart function. And if there must be a new satin lining and the whole gown be new again the cost need not be so great, for there are really truly bargains in all such materials to be found. The lines, it will be noticed, are all long and simple, for the pattern of the embroidery is all that is required to break the original lines that give length and slenderness.

The placing of the waist line and the sleeves mark more clearly than anything this year's models. Skirts, while narrow and scant many of them, are no longer exaggerated. The double skirt, or overskirt, that is becoming more and more fashionable, was seen last year, but the waist line and the sleeves are different in many respects. The long shoulder and the kimono sleeve are still most fashionable, and sleeves are growing larger and looser all the time. The turned back cuff is another of this year's fashions, while when there is not a lace ruffle finishing the cuff there is always an undersleeve of chiffon with lace or the finest of lingerie and lace. Apparently every effort is being made to have the measure of the belt and around the hips the same, thus securing an extraordinarily slender appearance, but this is most difficult to attain and the experiment is a dangerous one for any but the most youthful and slender to undertake.

Practical Fashions for the Separate Waist.

UNLINED blouses or "jumpers" of chiffon or voile are sold at all the department shops and also at the small shops this year in such variety that it is hardly worth while to have them made, but it is necessary to have a good fitting lining or brassière to wear them over if they are to look smart. A boned and fitted silk or cotton, silk finished low cut waist is the best as a foundation, then with the lace or net guimpe it is an easy task to select a style and color of blouse that will look well with the tailor costume.

Satin and Chiffon Cloth Waist.

Voile de Soie and Lace Waist.

It is possible for the clever woman now to use the bits of ribbon and lace she has had in reserve. She can trim this foundation waist with some odd bits of ribbon or band of lace that, veiled with the chiffon or net of the blouse will be most effective, but which would not be fresh enough to trim a new gown. The semi-made blouse patterns are less expensive than the made, this in the high priced ones, and it is comparatively a simple matter to fit them over this same boned waist foundation.

With an effective waist and a smart, becoming hat it is not difficult to look well gowned, and consequently this waist question is now receiving most careful attention.

Lingerie and lace collars and cuffs are so decorative and becoming that now they are so fashionable it is well worth while having at least two sets of them. They are appropriate with all materials, but the plainer, heavier linens are smarter for the morning, plainer costume, although there is something so attractive about the dainty work and fine lace that they transform the plainest and simplest of serge and cheviot costumes. With a carefully fitted pattern the collar is not difficult to make, and many exquisite pieces of old hand embroidery and real lace can be utilized. The lace on the edge should be put on rather full, but the collar and cuffs themselves must be quite smooth and flat. These collars and cuffs are suitable with the finest of muslins and silk or voile gowns, as well as with the tailor made serge and cheviot coats, and there is scarcely a model now of any sort of gown that is not made so that a lingerie, lace or embroidered collar is not part of the trimming.

Satin and Lace Waist.

Hand embroidery and hand tucked batiste are smart, and there is so small an amount required that at least one set of real handwork is desirable, but in these days it requires the most skilled critic to discover at first glance which is the real and which the imitation. The square collar at the back and the pointed revers in front or the all round collar are both in style, while cuffs are round or pointed at the back, but with many more of the round than the pointed. They are all made separate from the waist or coat, to permit of their being more easily cleaned or laundered.

Satin and Chiffon Waist

Fancy Silk Waist.

rporation of the District of Oak Bay

LOCAL IMPROVEMENTS

Court of Revision

AKE NOTICE that the Council of the rporation of the District of Oak Bay s completed the following works:

Cleared, graded and drained Newport enue, from McNeill avenue to Beach ive.

Cleared, graded and drained Linkleas enue, from McNeill avenue to Newport enue.

Cleared, graded and drained McNeill enue, from Newport avenue to Church ad.

Cleared, graded and drained Central enue, from Golf Links to Church road.

Graded, drained and macadamized aucer street, from Foul Bay road to rns street.

Graded, drained and macadamized ighton avenue, from Monterey avenue Oliver street.

Graded, drained and macadamized oundary road from McNeill avenue to each Drive.

Laid sewer on Monterey avenue from ak Bay avenue to Saratoga avenue.

Laid 5-foot cement sidewalk on east side Hampshire road from Oak Bay avenue N. Boundary Section 69.

Laid 5-foot cement sidewalks on east d west sides of Monterey avenue from ak Bay avenue to N. Boundary Section

Laid 5-foot cement sidewalk on south de of Brighton avenue from Monterey enue to Oliver street.

Cleared, graded and drained Oliver reet from Oak Bay avenue to Beach rive.

Cleared, graded and drained Central enue from E. Boundary, Block C, Section 22, to St. Patrick street.

And intends to assess the final cost hereof upon the real property to be imediately benefited thereby fronting and butting upon:

STREET.	Annual Rate Per Front Foot.	No. of Annual Assessments.	Total Cost.
ewport Ave.	14 15-100	10	$ 5,417.86
inkleas Ave.	17 75-1000	10	5,525.98
cNeill Ave.	17 66-100	10	1,257.16
entral Ave.	11 39-100	10	948.23
haucer St.	24-12-100	10	2,724.12
righton Ave.	33 1-3	10	1,166.20
oundary Road	11 88-100	10	3,531.63
ewer, Monterey Ave. S.	07 43-100	20	2,038.67
idewalk, E. side Hampshire Road N.	23 68-100	20	2,353.74
idewalk, E. & W. sides Monterey Ave. N.	20 89-100	20	4,115.10
idewalk, S. side Brighton Ave.	29 72-100	20	818.62
liver St.	20 7-10	10	13,481.41
entral Ave.	24 262-1000	10	1,439.22

And that a statement showing the lands liable to and proposed to be specially assessed for the said improvements, and the names of the owners thereof, so far as the same can be ascertained from the last revised Assessment Roll and otherwise, is now filed in the office of the Clerk of the Corporation, and is open for inspection during office hours.

A COURT OF REVISION will be held on the fifteenth day of June, 1911, at the hour of 4.30 p. m., at the Municipal Hall, Oak Bay avenue, for the purpose of hearing complaints against the proposed assessment or the accuracy of frontage measurements or any other complaint which the persons interested may desire to make and which is by law cognizable by the Court.

J. S. FLOYD,
C. M. C.

Dated at Law Chambers, Bastion Street, Victoria, B. C., 3rd May, 1911.

MONEY WANTED Y. M. C. A.

All subscriptions to new building past due one month. Money urgently needed to open building clear.

Subscriptions received and official receipts given by following Directors, at their offices: W. N. Mitchell, A. B. Fraser, A. B. McNeill, P. S. Hillis, C. A. Fields, R. B. McMicking, A. J. Brace, W. Scowcroft.

NOTICE TO CONTRACTORS

THE DIAMOND BRAND OF LIME, manufactured by the PACIFIC LIME CO., LTD., at the works on Texada Island, is now kept constantly in stock on the dock in Victoria, and can be delivered at short notice on any building job in the city at current prices. This Lime is guaranteed to lay more brick and make better plaster than any other Lime on the market. DIAMOND LIME, the British Columbia article, is being shipped in very large quantities to Seattle, Tacoma and Portland, and invading those markets against the tariff protected U. S. product. This fact speaks for the quality of DIAMOND BRAND LIME.

Victoria Agency, 1208 Douglas St. Tel. 2630. Dock and Warehouse, Foot of Yates St. Tel. 2436.

NOTICE

IN THE MATTER OF THE ESTATE OF WILLIAM HARRISON, LATE OF THE CITY OF VICTORIA, BRITISH COLUMBIA, DECEASED.

All persons having claims against the estate of the above named deceased are requested to send particulars thereof, duly verified, and all persons indebted to the same to pay the amounts due by them to the undersigned on or before the 1st day of July, 1911.

Tenders will also be received by him up to the 1st July next for the license, good-will and fixtures of the saloon formerly carried on by deceased at 1404 Douglas street, Victoria. Stock to be taken at invoice price. The highest or any tender not necessarily accepted.

Dated this 31st May, 1911.

J. P. WALLS,
516 Bastion Square, Victoria,
Solicitors for the Executors.

EDUCATIONAL

University School VICTORIA, B. C. For Boys

Next term begins Monday, April 10.
Fifteen Acres of Playing Fields.
Accommodation for 100 Boarders.
Organized Cadet Corps.
Musketry Instruction.
Football and Cricket.
Gymnasium and Rifle Range.
Recent Successes at McGill and R.M.C.
WARDEN:
Rev. W. W. Bolton, M.A. (Cambridge).
PRINCIPALS:
R. V. Harvey, M.A. (Cambridge); J. C. Barnacle, Esq. (Lond. Univ.), assisted by a resident staff of University men.
For Prospectus apply to the Bursar.

MUST PAY FOR ELECTRIC CURRENT

Nelson City Council Will Take Action Against Users of Heating Utensils

Nelson, June 10.—That householders in the city who use current for flat irons, plates and other electric utensils without notifying the city and in that way escape payment for the electricity used will in future have meters installed in their houses and pay the increased charges, was the decision arrived at by the city council.

The matter was brought up by a letter to the city fathers from R. A. Brown, city electrician, who stated that many citizens were using heating irons and other electric utensils without notifying the light department and therefore without paying for the current used. He recommended that when householders were caught by the inspectors in future they would be put on meter and charged for all current used.

To the council Mr. Brown stated that under the existing system all that the city could do when it discovered that "power was being stolen" in this way was to charge for the iron or other instrument when the inspectors made the discovery that they were being used. This meant that the city lost a great deal of revenue and frequently that transformers were burnt out owing to a big load being needed in places where the electric light department had no reason for providing for it. The recommendation was adopted by the council.

The new order will mean that in cases where householders are caught using power for irons and other utensils without paying for it a meter will be installed in their houses. For this meter they will be charged a rent of 25 cents per month, the present charge for an electric iron, which consumes the same amount of current as ten 16-candle power lights. Those placed on the meter system will be charged for power at the rate of 12½ cents per kilowat hour, which is said to be considerably higher than the present flat rates.

—Wm. Stewart, men's and ladies' tailor, over Terry's Drug Store, Douglas Street.

QUESTION OF COMMISSSION.

Vancouver, June 10.—That the agent who first introduces a purchaser is entitled to his full commission was again confirmed by Judge Grant in a decision in the County court in the case of Gosse vs. Meagher. The action arose out of the sale of the lease of the Palace hotel on Hastings street by R. Meagher to Paul Lehrman. The evidence showed that Mr. Meagher had listed the property with Mr. Gosse at a gross price of $33,000. Mr. Fosse had introduced Mr. Paul Lehrman as a possible purchaser. Mr. Lehrman said he would be willing to buy the lease, but he had recently been burned out on the prairies and was waiting to get his insurance money before he could complete the purchase. While waiting, Mr. Lehrman's father was brought into the matter by a Mr. Brooks. A sale of the lease to him was agreed upon for $32,000, Mr. Meagher receiving $15,000 cash and the purchaser assuming liabilities of $17,000. Mr. Meagher paid Brooks $500 commission. It appeared that after this Mr. Lehrman turned over the lease to his son, and then Mr. Gosse came along with his claim for commission. Judge Grant held that under a recent decision of the Privy Council in the case of Burchall & Person, Gosse was clearly entitled to his commission, and gave judgment for the full legal amount of $925 and costs, this being the amount of commission on the $32,000 for which the lease of sixteen months had been sold.

NANAIMO EXHIBITION.

Nanaimo, June 10.—Messrs. Mescher Bros., the local contractors, have been awarded the contract for the construction of the new exhibition buildings to be erected on the grounds of the Nanaimo Agricultural Society on the corner of Kennedy and Wentworth streets. The cost of the proposed buildings is in the neighborhood of $10,000, of which amount the provincial government has made a special grant of $5,000 and the ratepayers of Nanaimo are asked to make a grant of the remaining $5,000. A bylaw with this object in view is now before the council, having already been given the third reading and will be submitted to the ratepayers for their approval in the near future.

BEARS WERE PLENTIFUL.

Revelstoke, June 10.—As the result of a month's hunting trip along the Columbia river, north of Revelstoke, eleven grizzly bear skins, together with a number of other pelts, were delivered to local furriers by Ray Aikens and Leo. an Indian. The men also brought down four live cubs, two of them being of the silver tip variety.

RICH STRIKE MADE NEAR REVELSTOKE

Big Free Milling Gold Quartz Ledge Discovered After Long Search

Revelstoke, June 10.—Rich gold-bearing quartz, samples of which will assay thousands of dollars to the ton, have recently been brought to this city by A. McEachren, who six years ago located several claims to the south of the city and has been developing and prospecting on the property. Years ago the ore taken from these claims was assayed and found to yield from $2.50 to $16 per ton and Mr. McEachren, certain that some rich pay streak existed some place has conscientiously studied the various formations and at last struck it rich.

To find this rich pay streak has been the object of the locator's search for years and a little over a week ago he succeeded in breaking into it with astonishing results. The ore is impregnated through and through with gold dust and nuggets that can be seen with the naked eye.

Now that the pay streak has been reached Mr. McEachren has put a large gang of men to work to determine the extent of the very rich ore, which is said to be one of the biggest free milling gold quartz veins existing in British Columbia, averaging in width over 300 feet and standing up out of the ground from 100 to 200 feet for two miles in length.

Nature has done much toward the work of developing this mine and it will be an easy matter to keep in with the ore bodies. This property is situated about a quarter of a mile from the west bank of the Columbia river just opposite Greenslide.

As soon as a little further development work is done it is the intention of Mr. McEachren to put in a 10-stamp mill on the property and then the work will go right ahead as there is plenty of waterpower on the property and everything to make mining easy as possible.

SILVERTON FIRE.

Verdict of Coroner's Jury Which Investigated Death of Three Men

Silverton, June 10.—The coroner's jury which investigated the fatal fire here rendered the following verdict:

"We the coroner's jury summoned to investigate the death of Robert McTaggart and Robert Fairgrieve and a man whose identity is unknown to us, find that they came to their death through the burning of the Windsor hotel at Silverton, B. C., at about 2 o'clock on the morning of the 30th day of May, 1911, the cause and origin of said fire being unknown.

"Second, we believe that the remains found, and designated by the coroner as No. 3, are those of Robert McTaggart; that those designated as No. 2 are those of Robert Fairgrieve and that these designated as No. 1 are those of the man whose identity is unknown to us.

"We would recommend that all provincial regulations for the safety of hotel guests be strictly adhered to and when practicable all buildings be finished inside with plaster, or if cotton and paper is in use extreme care be taken in making it safe from fire and that an efficient fire gong be located close to each hotel."

COKE FOR SMELTERS.

Nelson, June 10.—That the smelters at Grand Forks, Greenwood and Trail have received and have an order from the Pennsylvania mines 20,000 tons of coke was the statement made by N. F. Kenney, of Spokane, freight agent for the Pennsylvania railroad, who was in the city for a brief business trip.

This coke is being imported by the smelters in order to keep them in operation during the cessation of operations in the coal mines of the Crow's Nest and Alberta regions.

"The mine operators in the east are preparing for still heavier exportations," said Mr. Kenney, "but whether they will be needed depends, of course, upon the length of the close down in the mines here."

NEW LUMBER COMPANY.

Cranbrook, June 10.—A new lumber enterprise has been added to the many already operating in and around Cranbrook. The Yahk Lumber Company is a local concern, of which Alderman Simon Taylor is the president. W. G. Morton is the secretary. Other local men associated therewith are Messrs. V. Hyde Baker, J. R. McNabb, James and Alex. Taylor. The new company have secured limits at Yahk, which will provide several years' cut. The mill machinery has been ordered, some of which has already been shipped, and the mill should be in operation by the middle of July, with a cut of 35,000 feet per day.

NANAIMO SEWER BYLAW.

Nanaimo, June 10.—At a special meeting of the city council Ald. McKinnell introduced a bylaw to raise by way of loan the sum of $50,000 for the extension of the sewerage system of the city. The bylaw was given the first and second reading, considered in committee and will come up for the third reading at the next regular meeting of the council.

Ald. Shaw introduced a bylaw fixing a frontage tax of 5 cents a foot on all properties to be benefited by city sewers. The by-law passed the first and second readings and will be considered in committee at the next regular meeting.

SENTENCED FOR STABBING.

Revelstoke, June 10.—John Lyons, a Finlander, was sentenced by Judge Wilson to two years in New Westminster penitentiary for stabbing a bartender in a barroom row. Simon Lafortune was served similarly for robbing a man.

Promotes Rich Hair Growth

It is the duty and privilege of every woman to look beautiful and attractive. A wise Providence has ordered this, but you cannot preserve and maintain your beauty if you neglect your hair. The brightest and much sought after women in all walks of life use Parisian Sage, the great hair tonic, because they know it promotes rich, luxuriant hair growth.

No toilet is complete without Parisian Sage. No mother who wishes her girls and boys to preserve their hair would allow them to go longer without using this wonderful hair dressing and the wife who thinks of her husband's future will insist upon preserving his youthful appearance by a timely use of Parisian Sage.

Parisian Sage is the favorite hair tonic of refined people, and since its introduction it has met with wonderful success.

If you want beautiful, lustrous hair that will be the envy of your friends, go to the drug store and get a bottle of Parisian Sage to-day and use it for a week. If at the end of a week you are not satisfied that Parisian Sage is the most delightful and refreshing hair tonic you ever used, take it back and get your money.

Parision Sage is guaranteed to cure dandruff, and stop falling hair. Fifty cents a bottle at all druggists or by mail, charges prepaid from the Giroux Manufacturing Company, Fort Erie, Ont. The girl with the Auburn Hair is on each package of Parisian Sage.

CITY OF VICTORIA

A complete list of Local Improvement Works, authorized by By-Law, from time to time, will be found posted on the Bulletin Board at the main entrance to the City Hall.

Municipal Notice

That the Municipal Council of the Corporation of the City of Victoria having determined that it is desirable:

1. To grade, drain and pave with a light Standard asphalt pavement Edward street, from the Old Songhees Indian Reserve to Russell street, and to construct permanent sidewalks of concrete, with curbs and gutters on both sides of said street, also lateral connections to sewers, surface drains and water mains, and to move poles, if necessary;

2. To grade, drain and pave with a light Standard asphalt pavement, Turner street, from Esquimalt road to David street, and to construct permanent sidewalks of concrete, with curbs and gutters on both sides of said street, also lateral connections to sewers, surface drains and water mains, and to remove poles, if necessary;

3. To grade, drain and pave with a light Standard asphalt pavement, Hillside avenue, from Douglas street to Prior street, and to construct curbs and gutters on both sides of said avenue, also lateral connections to sewers, surface drains and water mains, and to remove poles, if necessary;

4. To grade, drain and pave with a light Standard asphalt pavement, Hillside avenue, from Prior street to Cedar Hill road, and to construct curbs and gutters on both sides of said avenue, also lateral connections to sewers, surface drains and water mains, and to remove poles, if necessary;

5. To grade, drain and pave with a light Standard asphalt pavement, King's road, from Douglas street to Quadra street, and to construct curbs and gutters on both sides of said road, also lateral connections to sewers, surface drains and water mains, and to remove poles, if necessary;

6. To pave with a light Standard asphalt pavement, Camosun street, from Pandora avenue to Grant street, and to construct boulevards on both sides of said street;

7. To grade, drain and pave with a heavy Standard asphalt pavement, Johnson street, from Douglas street to Quadra street, and to construct a permanent sidewalk of concrete on the north side of said street, between Blanchard and Quadra streets, with curbs and gutters on both sides of said street, between Douglas and Blanchard streets, and a curb and gutter on the north side between Blanchard and Quadra, also lateral connections to sewers, surface drains and water mains on said street, between Douglas and Quadra streets, and to remove poles, if necessary;

8. To grade, drain and pave with a heavy Standard asphalt pavement, Johnson street, from Quadra street to Cook street, and to construct permanent sidewalks on both sides of said street with curbs and gutters, also lateral connections to sewers, surface drains and water mains, and to remove poles, if necessary;

9. To grade, drain and pave with a heavy Standard asphalt pavement, Cook street, from Pandora avenue to Bay street, and to construct curbs and gutters on both sides of said street, also lateral connections to sewers, surface drains and water mains, and to remove poles, if necessary;

10. To grade, drain and pave with a heavy Standard asphalt pavement, Government street, from Belleville street to Michigan street, and to construct curbs and gutters on both sides of said street, also lateral connections to sewers, surface drains and water mains, and to remove poles, if necessary;

11. To grade, drain and pave with a light Standard asphalt paevment, Niagara street, from Menzies street to Dallas road, and to construct curbs and gutters on both sides of said street, also lateral connections to sewers, surface drains and water laterals, and to remove poles, if necessary;

12. To grade, drain and pave with a light Standard asphalt pavement, Superior street, from Government street to St. Lawrence street, and to construct curbs and gutters on both sides of said street, also lateral connections to sewers, surface drains and water mains, and to remove poles, if necessary;

13. To grade, drain and pave with a light Standard asphalt pavement, Quebec street, from St. John street to Menzies street, and to construct curbs and gutters on both sides of said street, also lateral connections to sewers, surface drains and water mains, and to remove poles, if necessary;

And that all of said works shall be carried out in accordance with the provisions of the Local Improvement General By-Law, and amendments thereto, and the City Engineer and City Assessor having reported to the Council in accordance with the provisions of Section 4 of this by-law upon each and every of said works of local improvement, giving statements showing the amounts estimated to be chargeable in each case against the various portions of real property to be benefited by the said work, and the reports of the City Engineer and City Assessor as aforesaid having been adopted by the Council;

NOTICE IS HEREBY GIVEN that the said reports are open for inspection at the office of the City Assessor, City Hall, Douglas street, and that unless a petition against any proposed work of local improvement above mentioned, signed by a majority of the owners of the land or real property to be assessed for such improvement, and representing at least one-half of the value of the said land or real property, is presented to the Council within fifteen days from the date of the first publication of this notice, the Council will proceed with the proposed improvement upon such terms and conditions as to the payment of the cost of such improvement as the Council may by by-law in that behalf regulate and determine.

WELLINGTON J. DOWLER,
C. M. C.

City Clerk's Office, May 27, 1911. j13

These For Sale Advertisements Will Bring About Some Real Estate Sales To-Day

L. U. CONYERS & CO.
650 View Street.

Camosun Street, bungalow, containing 7 rooms, all modern conveniences, large basement. Lot 60x120, all in first class shape, close to High School. Terms one-third cash, balance to be arranged. Price $4,750

James Bay, cottage 5 rooms, all modern conveniences. Lot 60x110, nice situation, close to car line. A cosy little home. Terms $600 cash, balance arranged to suit. Price $3,500

Princess Avenue, brand new cottage, 5 rooms, all modern conveniences, cement basement, close to school and park. Terms $500 cash, balance easy payments. Price.....$3,100

Superior Street, bungalow, 6 rooms, all modern conveniences, close to city and Government Buildings. Terms can be arranged to suit. Price $3,650

Shelbourne Street, 2 choice, level, grassy lot, size 40x172 each. Adjoining lots held at $500 each. Very easy terms. Price, each.....$475

FIRE INSURANCE WRITTEN
MONEY TO LOAN

A. H. HARMAN
1317 Broad Street.

SOMETHING SUITABLE FOR SUMMER

3½ Acres Shawnigan Lake Waterfront. Good buy; same side as railway; the lot $850

Near Koenig's, 30 acres at, per acre $50 Good Land.

WILLOWS BEACH

Corner Waterfront Lot, 50x170, sandy beach, electric light and water, very choice position $2000

Terms on all if required.

CAMOSUN REALTY CO.
Room 1, Royal Hotel Bldg., Fort Street.

Corner on Humboldt St., close in, 30x72x104. Splendid business site $12,000

Cook St., near Hillside Ave., 10 room modern house, steam heat, hot and cold water, electric light, contains 3 good lots $7,000

Courtney St., fine corner, 60x90, excellent site for a business or an apartment house $22,000

J. STUART YATES
22 Bastion Street, Victoria.

FOR SALE.

Two Valuable Water Lots on Victoria Harbor, at foot of Yates Street.

To Rent—Three-story Warehouse on Wharf Street.

THE B. C. LAND AND INVESTMENT AGENCY
922 GOVERNMENT ST.

LOTS

Gladstone Ave., beautiful lot, 50x135, $300 cash, $250 in six months, balance at 7 per cent., for.....$1050

Vining Street, east of Belmont Avenue, 50x135, nicely situated, with excellent view; $400 cash, balance on terms at 7 per cent. Price $1000

Rose Street, 2 nice lots, 44.6x109 each; one-third cash, balance on good terms at 7 per cent. This is exceptionally good for either a home or investment. Price, each $1000

James Bay, 2 lots, each 60x120, close in. One-third cash, one-third annually at 7 per cent. Price, each, is $1,500

Niagara Street, close to car line, lot 50x120. Easy terms with interest at 7 per cent. Price $1,850

Corner Oak Bay Avenue and Wilmot Place, lot 53x140. One-third cash; balance at 7 per cent. Price $2,750

HOMES.

Fourth St., close to Mt. Tolmie car line, new, modern cottage and lot 50x150; $1000 cash, balance 6, 12 and 18 months at 7 per cent. Price...$3300

Oak Bay Ave., 7 room, modern house, and lot 51x132; one-third cash, balance at 7 per cent. Price.....$3650

Victoria West, corner lot with house, nicely situated and convenient to car. 1-3 cash, 1-3 annually at 7 per cent. Price $3900

James Bay, Simcoe St., 7 room, modern house with lot 54x150. 1-3 cash, balance 1 and 2 years at 7 per cent. Price $5000

Caledonia Avenue, 6 room modern dwelling and lot 46x140; good basement; $500 cash, the balance easy at 7 per cent. Price $3750

Blanchard St., close to Hillside Ave., 6 room house, large lot, front and back entrance; $250 cash, balance $15 per month at 7 per cent. Price.....$2500

Victoria West, modern 6 room bungalow, lot 50x159, southern aspect and has frontage on two streets; one-third cash, balance at 7 per cent. Price $4200

Pine Street, new 6 room cottage with basement and all modern conveniences, lot 60x120; $500 cash, $500 in six months, the balance can remain on mortgage. Price $3350

Medina Street, modern 6 room dwelling—modern in every respect—$1500 cash, balance arranged at 7 per cent. Price $5000

S. A. BAIRD
Real Estate, Financial and Insurance Agent.
1210 DOUGLAS STREET.

New, eight roomed, thoroughly modern dwelling, including hot water heating system; two large lots layed out in lawns and flowers. Terms. Price is $10,500

Hillside Avenue, 7 roomed bungalow, with two large lots, with number of bearing fruit trees and small fruits. Terms. Price $4200

Prospect Lake, fine waterfront lot. Price $250

For rent, fine cottage, Gordon Head, with stable. Per month.....$15.00

Johnson Street, between Vancouver and Cook, 6 roomed modern house. Terms. Price $6000

THE CITY BROKERAGE
1218 Douglas St. Phone Y2403
Victoria, B. C.
Real Estate and Fire Insurance.
P. O. Drawer 735. Phone 815

OUR SPECIALTY IS HOMES.
What Is Your Opinion?

We have a great many houses listed with us and we believe this to be one of the cheapest houses in the city—

A new 7 room house, just completed, 4 bedrooms, splendid cement basement with cement floor, wash-tubs, hot and cold water, and toilet in basement, furnace installed, every convenience imaginable; lot is 50x120 and is all planted in potatoes and other garden stuffs. This house is only 3 minutes from the car and is close to school, is in a splendid location and has a beautiful view. All we ask you for this up-to-date home is $3300

Terms are $600 cash and the balance very easy.

LEE & FRASER
Real Estate and Insurance Agents.
Money to Loan. Fire and Life Insurance
1222 Broad Street.

We have the following lots for sale:

Avesburry St.—Two lots, at each $600
Avesburry St.—Two lots at each $700
Boyd St.—Two lots for.....$3150
Berwick St.—Lot 50 x 105, for....$1150
Blackwood St.—Corner lot for.....$850
Blackwood St.—Two lots, 51 x 135, for, each $800
Burnside Road—Corner lot for ...$1300
Chapman St.—Lot for $950
Cecil St.—Lot 50 x 110, for.....$500
Davida Avenue—Lot 51 x 120, for $450
Fifth St.—Lot near King's Rd. for $800
Fernwood Road—Lot 50 x 158, for $1025
Niagara St.—Lot for $2100
Prideau St.—Three lots for.....$1900
Simcoe St.—Lot for $850

BELL DEVELOPMENT CO., LD.
Real Estate and Financial Agents
110 Pemberton Block
Phone 2801.

Here's a real bargain for you—Two lots 50x158, in Esquimalt, directly in front of the dry docks, on Lang's Cove. Terms easy. Each.....$900

Beautiful Level Lot, 50x112, on Duchess street. Price $900

A good building lot at a bargain, on Gladstone avenue, between Shakespeare and Pandora. Can be bought for a few days at $850

An opportunity for the investor, two five roomed houses, city water and gas. Lot 60x121, on Superior street, close in. Price $5,000

New Five Roomed Modern Cottage, finished ready for occupancy, near Hillside avenue. $800 cash; balance as rent. Price $2,800

Five Roomed Cottage on Admiral's Road, Esquimalt district, with two lots, 60x120, close to water front. This is one of the best buys in the city. $1,000 cash; balance easy. Price $3,750

Two Nice Lots in the most progressive part of the city, on Empress, near Quadra; size 60x120 each. Terms easy. Each $1,600

NOTICE

NOTICE IS HEREBY GIVEN that I intend to apply to the Board of Licencing Commissioners of the City of Victoria, B. C., at the next sittings thereof for a transfer of the Retail Liquor Licence in respect of the premises known as "The Carlton Bar," situate at the corner of Douglas and View Streets, Victoria, B. C., from the undersigned to Seth. L. Chamberlin.

Dated this 19th day of May, 1911.

H. W. EICKHOFF, Applicant.

LAND ACT.

DISTRICT OF COAST, RANGE III.

Take notice that Samuel G. Parker, of Bella Coola, occupation bookkeeper, intends to apply for permission to purchase the following described lands: Commencing at a post planted at the S. E. corner of B. C. D. Co.'s Lot 237, on the west side of South Bentinck Arm, thence west 80 chains, thence south 20 chains to timber lease 17506 and B. C. D. Co.'s Lot 149, thence east 80 chains more or less to the shore line of South Bentinck Arm, thence north 20 chains along the shore line to point of commencement, containing 160 acres more or less.

SAMUEL G. PARKER.
B. FILLIP JACOBSEN, Agent.
September 19th, 1910.

SAANICH MUNICIPALITY

The Court of Revision will sit in the Council Chamber, Royal Oak, on Monday, 3rd July, 1911, at 2 p. m., for the purpose of hearing complaints against the assessment as made by the Assessor and for revising and correcting the Assessment Roll.

Notice of any complaint, stating the ground of complaint, must be given in writing to the Assessor at least ten days before the date of the annual sitting of the court.

J. R. CARMICHAEL, C.M.C.
Royal Oak, May 29, 1911.

"LAND REGISTRY ACT."

IN THE MATTER OF AN APPLICATION for a duplicate Certificate of Title to Lot 13, Block 2, of Block "A," Woodland Park, Victoria District, Map 882.

NOTICE is hereby given that it is my intention at the expiration of one month from the first publication hereof to issue a duplicate Certificate of Title to said land issued to Phoebe Gilbert on the 18th of March, 1908, and numbered 17448 C.

Dated at Land Registry Office, Victoria, B. C., this 11th day of March, 1911.

S. Y. WOOTTON, Registrar-General.

Buggies and Wagons!

From Baynes' Celebrated Factory

Almost new Driving Phaeton for sale cheap.

Truck cheap for cash.

BRAYSHAW'S WAGON WORKS

Government Street, Next to Victoria Brewery

CLEANING WITHOUT DUST

No brooms, no dust pans if you use a

Sturtevant Vacuum Cleaner

One would make an exceptionally well chosen gift for the June bride.

TUSON & COMPANY
725 Yates St. Phone 2283

MILL BAY

Waterfront!

Thirty-two acres homesite, charming situation on Saanich Arm, opposite proposed terminus of B. C. Electric at Deep Bay.

New four-room bungalow with water laid on from never-failing springs.

Stable, chicken houses, etc.

Horse and buggy, cow, chickens, etc.

This property has about two acres cleared, part in vegetable garden.

Maple, alder and dogwood trees in profusion.

Price $10,000

DAY & BOGGS

620 Fort Street — SOLE AGENTS — Victoria, B. C.

Open Saturday Evenings, 8 to 10 — ESTABLISHED 1890

The Summer Months the Time to Buy

The Winter Months the Time to Sell

Buy Now and Take Your Profit and a Nice Trip This Winter.

BELVEDERE—We have a few choice lots for sale that have come back to us through the purchasers being unable to carry out their agreement. Look them over. They are snaps.

HOLLYWOOD PARK, double corner. Easy terms..**$1,400**

GARDEN CITY sales continue steadily here, some beautiful orchard one-quarter acre blocks in full bearing for sale at, each, **$750.** Cleared quarter-acre blocks at **$400**. Terms $50 cash and $15 per month.

QUADRA HEIGHTS, a few choice cleared lots left at, each **$600**

TRUTCH STREET, handsome eight room new residence. Price **$6,500**

McPherson & Fullerton Bros.

Phone 1888. — 618 Trounce Avenue

Ten Acres Waterfrontage, Cordova Bay

New bungalow house of eight rooms

$7,500

A. TOLLER & CO., 604 YATES STREET

Your landlord is the only one that profits by it.

You can't sell your rent receipts.

Every dollar paid for rent is "gone."

Start now toward

A HOME OF YOUR OWN

Paying for it with the money you would continue to pay for rent.

LET US TALK IT OVER WITH YOU

WILLIAM C. HOLT

Builder and Contractor,

489 Garbally Road. Phone L1443.

Plans and Estimates furnished free.

For Sale

Nine thousand acres of Crown Granted Lands

Including Timber, surface and all minerals except gold and silver.

B. H. JOHN

201 Times Building

P. O. Box 22 — Phone 1257

REFRIGERATORS

in handsome oak cases from

$12.50

These values are exclusive with us

Colbert

Plumbing and Heating Company, Ltd.

626 Fort Street, Just Above Douglas

F. W. STEVENSON & CO.

Stock and Bond Brokers.

104-106 Pemberton Building. Cor. Fort and Broad Streets.

FUNDS INVESTED FOR CLIENTS.

Orders Executed on all Exchanges on Commission.

Private Wires to Vancouver, Winnipeg, Toronto, Montreal.

OAK BAY REGATTA IS GREAT SUCCESS

With Perfect Weather Conditions All the Events Went Off Excellently

Such a success as was achieved by the Oak Bay Boat Club in the holding of its regatta on Saturday afternoon has rarely been paralleled in local boating circles. The success of aquatic events is always more or less a matter of chance, owing to its complete dependance upon weather conditions, and the members of the Oak Bay club are to be congratulated upon the way fortune favored them in that respect.

Under an unclouded sky and with just enough breeze to send the yachts along at a brisk rate and to chasten the otherwise rather oppressive heat, the sailing, rowing and motor craft bobbed up and down on the waves, forming as pretty a picture as could be imagined. Race followed race in rapid succession, in many cases two or three being under way at the same time, so that one had no time to become bored, and combined with the music rendered by the Fifth Regiment band and the tasty refreshments served in the club house, provided a thoroughly enjoyable entertainment for the large crowd of guests. Several hundred spectators lined up along the shore during the progress of the contests.

The features of the carnival were, of course, the motor boat and yacht races, which in every case were well contested. Starting from the Inner Harbor the motor and sailing craft in the first events raced around to Oak Bay, crossing in line between Turkey Head and Mary Island at the finish. The first three yachts kept so well together over the whole course that there was only a period of half a minute between each at the finish. In the rowing events the best were those taken part in by the sailors and officers of the H. M. S. Algerine and H. M. S. Shearwater. The former demonstrated their superiority over their opponents on the water, but were easily bested in the tug-of-war contest, gaining two straight pulls out of three.

The prizes won during the afternoon were presented at the close of the regatta by Mrs. T. W. Paterson, and to her and all who helped make the affair such a signal success the officials of the Oak Bay Boat club wish to extend their heartiest thanks through the medium of the Times. Special mention was made of the Royal Victoria Yacht Club members and naval officers who arranged the handicaps, and of A. J. Dallain, the judge.

The results of the various events were as follows:

Motor boat race from inner harbor to line between Turkey Head and Mary island, (handicap start):—

1.—Venoni, R. A. Cornwall; start 1.05, finish 2.06; lapsed time, 61 minutes.

2.—May Belle, Mr. Kirkpatrick; start 1.08, finish 2.06 1-2; lapsed time, 61 1-2 minutes.

3.—Curlew, W. F. Burton; start 1.19, finish 2.06 1-2; lapsed time, 47 1-2 minutes

4.—Beryl, Dr. Nelson; start 1.12, finish 2.07; lapsed time, 55 minutes.

5.—Gabrila, W. C. Merlie; start 1.10, finish 2.07 1-2; lapsed time, 57 1-2 minutes.

6.—Moween, W. A. Turner; start 1.07, finish 2.08 1-2; lapsed time 61 1-2 minutes.

7.—Edmarno, J. H. B. Rickaby; start 1.08, finish 2.08 4-5; lapsed time 60 1-5 minutes.

8.—Laurel, H. Pendray; start 1.22, finish 2.09 1-2; lapsed time, 47 1-2 minutes.

9.—Bubble, Mr. Payne; start 1.19, finish 2.10; lapsed time, 51 minutes.

10.—Louise, Dr. D. B. Holden; start 1.15, finish 2.10; lapsed time, 55 minutes.

11.—Nevada, M. B. Jackson; start 1.18, finish 2.10 3-4; lapsed time, 52 3-4 minutes.

12.—Beatrice, D. E. Campbell; start 1.29, finish 2.10 3-4; elapsed time, 41 3-4 minutes.

13.—Scratched.

14.—May, Rev. Mr. Barton; start 1.05, finish 2.11 1-2; lapsed time 66 1-2 minutes.

15.—Scratched.

16.—Bermardina, L. Camsusa; start 1.25, finish 2.12; lapsed time 47 minutes.

17.—Varuna, C. S. Whiting; start 1.25, finish 2.12 3-4; lapsed time, 47 3-4 minutes.

18.—Delilo, Mr. Harrison; start 1.35, finish 2.18; lapsed time, 43 minutes.

19.—Ernani, J. Musgrave; start 1.23, finish 2.23; lapsed time, 60 minutes.

Sailing race (sealed handicap) from outer wharf to same point as No. 1 (for boats over 22 ft. l. o. a.) 1, Aloha, H. Lind, skipper; 2, Truant, W. Adams skipper; 3, Oneida, W. Turner, skipper.

Sailing race over Oak Bay course (boats under 22 ft. l. o. a.) from line between Turkey Head and Mary Todd Island—1, Incognita, skipper, H. B. Hope; no second.

Cutters race—1, H. M. S. Algerine; 2, H. M. S. Shearwater.

Dinghy race—1, H. M. S. Algerine; 2, H. M. S. Shearwater.

Tug-of-war (best two in three) 1, H. M. S. Shearwater; 2, H. M. S. Algerine.

Ladies' pair oar race—1, Miss Burnell; 2, Miss Edith Croft.

Gentlemen's rowing race in club boats, double sculls with coxswain—1, Messrs. Scott and Desputer; 2, Dr. Nelson and A. N. Partner.

Yacht race, (open) 5 to 7 mile course—1, Oneida, skipper, W. Turner; 2, Aloha, skipper, Lind.

Whalers race—Decision reserved.

Motor boat race from same point as No. 3, rounding S. E. point of Mary Todd Island, to flag position on N. shore of Cadboro Bay and return. Competitors to make landing and exchange flags at Cadboro Bay. In regard to this race it is explained that owing to the fact that several boats finished close together and also that the stop watch failed to act properly, the judge was unable to catch the accurate time of several of the contestants at the finish and it has been deemed advisable to have this race run again on June 17. It will be over the same course and the entries will be confined to those boats which started yesterday.

Officers' dinghy race (officers vs. Non.-Com. officers)—1, H. M. S. Algerine; 2, H. M. S. Shearwater.

Whale hunt by Boy Scouts—1, Troop 1, (Christ Church Cathedral) "B" troop of the Boy Scouts rowed the B. C. lifeboats from the inner harbor to Oak Bay, arriving at the regatta early in the afternoon and were heartily cheered. H. C. Marsh acted as coxswain.

The officers and committees to whom credit is due for the success of the regatta are:

Judges—Lieut. Newcombe, R. N.; Lieut. Morrell, R. N.; Mr. A. J. Dallain.

Executive committee—S. R. Newton, C. S. Baxter, J. A. Gibb, H. P. Hope, H. S. Lott, D. M. Malin, J. A. Virtue.

Finance—S. R. Newton, C. Dubois-Mason, J. H. McGregor, D. M. Malin.

Entertaining—J. A. Virtue, F. W. Burton, F. M. Foote, S. R. Newton.

Programme and General Events—H. S. Lott, H. Carmichael, H. P. Hope, Rev. Wm. Barton, C. F. de Salis, D. M. Malin, S. R. Newton.

Motor Boat—C. S. Baxter, P. H. Elliott, Dr. H. Rundle-Nelson, J. Mc. L. McIntosh, Rev. Wm. Barton.

Sailing—J. A. Gibb, H. P. Hope, D. James, J. A. Wattie, E. E. Hardwick.

FATAL FIRE.

New Westminster, June 10.—The death of Henry Jones, at the Royal Columbian hospital here, is the culmination of a series of accidents that have severely afflicted both the family of the deceased and that of his brother.

Mr. Jones died as a result of burns received at the home of his brother, J. M. Jones, at Cheam, when the home of the latter was destroyed by fire on Empire day. The fire that cost the life of Henry Jones was started accidentally by one of his nephews lighting a match in a cupboard in which a can of oil was stored. The oil caught fire and Henry Jones seized it and attempted to carry it out of the house. On reaching the door the wind blew the flames back into his face and also set fire to his clothing, burning him so badly that he succumbed to his injuries in the Royal Columbian hospital. The flames spread rapidly and destroyed the house with all its contents. This was the second time this year that the home of J. M. Jones was destroyed by fire, his house having been burned down on New Year's day by a fire which is supposed to have started from a defective flue. The two calamities left the Jones families in a destitute condition.

COTTAGES FOR EMPLOYEES.

Nelson, June 10.—The Edgewood Lumber Company at Castlegar, B. C., have recently adopted a policy in connection with the housing of their employees which is meeting with general approval on the part of the men. They have done away with the old-fashioned boarding house, which has come to be a recognized part of the equipment of most mills, camps and mines, and are erecting in its stead a number of attractive three-room cottages. The rooms in each cottage are a sitting room and two bedrooms. They are comfortably and hygienically furnished. Two men live in each cottage. Twenty-eight of these buildings have already been erected. The men have their meals in a large hall built especially for the purpose.

SEATTLE'S NEW FIRE CHIEF.

Seattle, Wash., June 10.—Frank L. Stetson, a prominent lumber man, and for 13 years chief of the fire department of Minneapolis, was to-day appointed chief of the Seattle fire department to succeed John Boyle, who resigned after Mayor Dilling preferred charges against him. Mr. Stetson will assume office to-morrow. He came to Seattle from Minneapolis eight years ago.

Exposure to sunlight is one of the best disinfectants for clothing known. The light passing through glass will not do it.

GOOD BUYING

We Are Offering Two Specially Good Buys in Semi-Business Property

1—YATES STREET, 30x120, unimproved, just east of Vancouver street. Terms one-third cash; balance 6, 12 and 18 months, at 7 per cent. Price **$8,500**

2—FORT STREET, 60x112, improved, east of Cook, double frontage. Terms $3,500 cash; balance 1, 2 and 3 years, at 7 per cent. Price **$12,500**

P. R. BROWN

Money to Loan. Fire Insurance Written. Stores and Offices to Rent.

Phone 1076 — 1130 BROAD STREET — P. O. Box 42

The Best at the Gorge

We want you, in justice to yourself, to see these two lots before you decide to buy in Victoria. They run 102x136 and they are situated in one of the lovliest spots in the district, surrounded by property that isn't for sale. They have waterfront rights and command a splendid view of the Gorge and Park. For a few days, **Both for $2,400**, on good terms.

Special Offer

Six lots admirably located in the charming Fairhurst subdivision at prices in each instance **$100 below market value.** Good reasons for the cut. Look this up.

COME AND SEE US ANYWAY

1104 Broad St. — Liv Bick B INVESTMENTS — Telephone 284

Jalland Bros.

622 JOHNSON STREET.

Phone 2216 — Phone 22

7 Roomed New House on Hillside Ave., on lot 75x130. A big snap, only $3800

Let us show you this.

6 Roomed New House, close to the car line, in good locality, all modern, cement basement, large lot. Easy terms. Price for few days only $3900

We have some Cheap Lots. List your property with us.

HOTEL

Washington Annex

SEATTLE

A modern homelike hotel.

Only one block from 200 Rooms All Outside

Second Ave. and Stewart St.—Convenient to Everything

European Plan—$1.50 Per day, and up

J. H. DAVIS, Proprietor

READ TIMES WANT ADS

12 GLASSES FOR 10c.

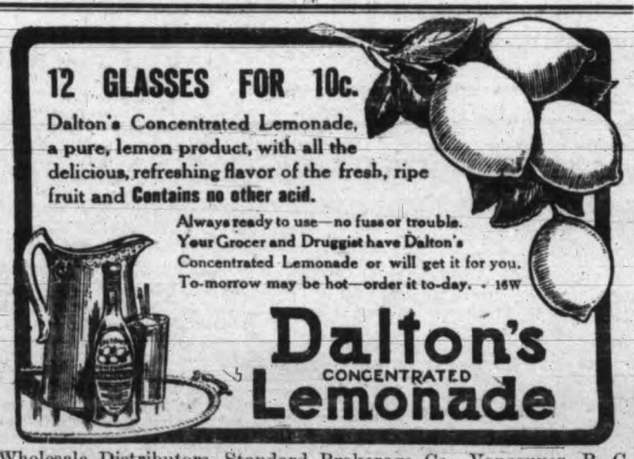

Dalton's Concentrated Lemonade, a pure, lemon product, with all the delicious, refreshing flavor of the fresh, ripe fruit and **Contains no other acid.**

Always ready to use—no fuss or trouble. Your Grocer and Druggist have Dalton's Concentrated Lemonade or will get it for you. To-morrow may be hot—order it to-day. 16W

Dalton's CONCENTRATED Lemonade

Wholesale Distributors, Standard Brokerage Co., Vancouver, B. C.

The Merchants Bank of Canada

Established 1864.

Capital Paid Up

$6,000,000

Reserve Funds

$4,600,000

Victoria Branch.

R. F. TAYLOR

Manager.

BANKERS' MONEY ORDERS

We issue both Canadian and American Bankers' Orders.

SAFETY DEPOSIT BOXES TO RENT

A secure place for valuables.

SAVING DEPARTMENT

Deposits of One Dollar received. No delay in withdrawals.

JOINT ACCOUNTS

Two or more persons may open a joint account and withdraw indivually.

ADVERTISE IN THE VICTORIA DAILY TIMES

CAN YOU BEAT THESE?

Ten Nice, Level, Grassy Lots, 40x165 and 41.3x120 feet, on highest part of

SHELBOURNE STREET at $500 For Single Lots or $475 en Block

Also 4 Beautiful Lots, next to Corner of King's Road, on Shelbourne Street, size

40 x 168 Feet $550.00 Each

Terms on all above—¼ cash, balance 6, 12 and 18 months; interest at 7 per cent. These should make you 100 per cent. profit on first payment in 6 months.

We also have some choice inside buys on Yates, Douglas, Blanchard and Burdette Streets, that should show handsome profits in the near future.

J. E. SMART & CO.

Rooms 405-6 Pemberton Building, Victoria, B. C. — Phone 1104

Fairfield Grove

Half or Quarter Acre Lots on the Fairfield Road Car Line

$1000 Per Quarter Acre
$2000 Per Half Acre

This beautiful property is very well shaded by spruce and poplars, and while some of them would have to be removed for building purposes, it would still leave sites for most attractive homes. This property is directly north of Hollywood Park, and is of course within a few minutes' walk of Foul Bay's beautiful sandy beach. Much of this property faces the Fairfield road car line, but the lots at the rear face Chandler avenue. This property is directly south of the large field, lying between Rockland avenue and Chandler street, which, when subdivided, will easily bring $1,000 to $1,500 per lot or $6,000 to $9,000 per acre. The property we are offering is just across the street and the above prices speak for themselves.

An auto will take you out to inspect the property at any time you may appoint.

Pemberton & Son
Corner Fort and Broad Street

GOOD BUYS IN LOTS CLOSE IN

Queen's Avenue, near Blanchard, 60x120 ... **$2,100**
Empress Avenue, near Vancouver, 50x128 ... **$1,200**
Hulton Street, close to Fort street, 44x162 ..... **$650**
Howe Street, 2 high, cleared lots, each **$1,050**
Princess Avenue, near city park, 60x120 ... **$1,700**
EASY TERMS ON ALL THE ABOVE

Currie & Power
1214 Douglas St. Phone 1466

Gorge View Park
KER ADDITION
A few choice lots left in this beautiful subdivision, near water and car line.
$325 Up
One-quarter cash, balance 1, 2, 3 years, 6 per cent.
Call to-day and get a plan.

Heisterman Forman & Co.
1212 Broad Street.
Phone 55.
Money to Loan
Fire, Life and Accident Insurance Written.

Victoria West
PINE STREET, lot 60x120; a beautiful level lot; no rock; $275 cash; balance 6, 12 and 18 months. Price ... **$800**
FULLERTON AVE., lot 54x124, on full improved street. Easy terms. Snap at **$1,150**
CRAIGFLOWER ROAD, inside city limits; over three-quarters of an acre; $350 cash. Price **$1,575**
P. E. NYLAND
Real Estate and Insurance.
Rm. 11 MacGregor Blk. 634 View St
Phone 2217.

Waterfront Lots
Shoal Bay
We have a few cheap lots on Beach Drive, close to Transit Road; very easy terms. The only cheap waterfrontage in Victoria.
R. B. PUNNETT
Phone 1119. P.O. Drawer 785.
Room 10, Mahon Block, Victoria.

McKenzie & Russell
417 Pemberton Blk. Phone 1249
New 5 Room House in Victoria West, close in $3,100
Lot on Victor Street $525
Two Lots in Parkdale. Price for the two $650
Quarter-Acre Lots in Garden City, each $450
Lot on Forbes Street, near Haultain $550
All on Very Easy Terms.

HOUSES BUILT
On Instalment Plan
D. H. BALE
Contractor and Builder
Cor. Oak Bay and Newport Ave.
Telephone 1140.

Laurence & Ashton
REAL ESTATE.
Room 8 1006 Government St.
$9350 buys four six-roomed houses on King's Road, close to Douglas Street; easy terms.
$800—Duplin Road, large lot, only few feet from Douglas Street Car.
$1200 (each)—Vancouver Street, 3 large lots, close in.

GORDON HEAD
The Best Ten Acres in the District; 30,000 Strawberry Plants, large number of small Bush Fruits, good Barns, small Dwelling, Implements, etc., etc. 25 per cent. cheaper than adjoining land. Exclusively from—
A. M. JONES
Phone 2399 Room 4, 1208 Government St.

TIM KEE & CO.
Real Estate
And Chinese Employment Agent.
Phone 811. P. O. Box 607
1414 Government Street
Yates Street, near Quadra, nice business site, lot 60x120. Easy terms could be arranged. Price is $26,000
Cooks for hotels, boarding houses, private families, steamers and logging camps; also dishwashers, gardeners and scavengers, etc., can be supplied on short notice.

Oak Bay Waterfront
RESIDENTIAL SITE
Comprising ¾ Acre
MAGNIFICENT VIEW
This is undoubtedly the best buy in the neighborhood.
For particulars apply
Hall and Floyer
Members Victoria Stock Exchange.
No. 11 McCallum Block
P. O. Box 1063. Phone 766.

RUSSIA AT ODDS WITH VATICAN

Modernism in Europe and "Ne Temere" in Canada Stir Holy War

It is doubtful if ever before has the Roman Catholic church been at odds with so many governments and non-Catholics as at the present time. From British Protestant pulpits the "ne temere" decree is being denounced weekly, while synods and conferences and presbyteries pass condemnatory resolutions. The situation in France is too well known to require more than mention, while in Spain, in Portugal, in Germany, and, last of all, in Russia there has been rebellion against the attitude of Pope Pius on various questions. In Germany and in Russia the trouble is with regard to the recent bull against modernism. It is said by a writer in a Chicago paper that the Russian Cabinet and the Roman Curia are now at daggers drawn. Their relations were never very friendly, but at the present time they have reached a state of mutual antagonism that would seem to be almost beyond the powers of diplomacy to reconcile, and it would not be surprising if the Russian Government, by some autocratic decree, were to seek to drive the Roman Catholic Church out of the country altogether.

The present situation was precipitated when the Papal bull was issued forbidding the Roman Catholic clergy of Europe to study or encourage modernism, or, as Protestants would call it, higher criticism. The clergy was also warned against lending support to several modern ideas, such as socialism and feminism. Not only were the faithful exhorted on this account, but they were required to make oath to the effect that they would do as they were told. When the decree was promulgated in Russia M. Stolypin, the Prime Minister, ordered the Roman Catholic priests in Russia to pay no attention to it; and when the priests of the Diocese of Lubin assembled for the purpose of taking the oath they were dispersed by the police. It is not to be supposed that the Russian Government has any particular leaning toward modernism, or any desire for the priests to encourage socialism or woman suffrage. The objections of M. Stolypin were political rather than religious. The Papal decree attempted to establish a precedent, and was, in consequence, rejected.

The situation with regard to the Russian Government and the Roman Catholic church is peculiar. The church has no status in Russia, that is to say, there is no direct connection between the Vatican and the Russian Catholics. Any communication between them is supposed to go through a member of the cabinet, who has charge of religious affairs. Any mandates that this official does not approve are not permitted to pass; they are censored like the newspapers. The contributions of Roman Catholics known as Peter's Pence are not sent direct to Rome, but first pass through the hands of the Government. So do the reports of the Russian clergy to their spiritual chief at Rome. These regulations apply to every other dissenting church, in theory, but as the Roman Catholic is about the only church whose acknowledged head is in a foreign country, they chiefly affect it. Heretofore the Vatican has submitted to the civil authority of the Russian Government in this matter, but in the decree against modernism the Pope sought to deal directly with his clergy.

It appears that the Government is much more severe in this matter than was the Czar before the Douma deprived him of some of his authority. In its hostility to the Roman Catholic church the government does not hesitate to render ineffective a recent ukase of Nicholas II., though whether the action is taken with the secret approval of the Czar must be a matter of speculation. Several years ago a ukase was issued which was hailed by the Catholics of Russia as a long step in the direction of religious toleration. It concerned the uniates, and permitted them to return to the Roman Catholic Church. The uniates were so called because they were backsliders from the Greek Church who had united themselves with the Roman Catholic Church. Through persecution many of these had been forced to rejoin the Greek Church, and the purpose of the ukase was to allow them to again unite themselves with the Roman Catholic congregations. It is charged that, while the decree has never been cancelled, it is rendered inoperative through the tactics of the Government.

Uniates are required to submit to a long and complicated series of formalities before they can rejoin the Church of Rome, and it is said that when any of them makes a request of the Government for the necessary authority, a Russian official immediately institutes a searching enquiry to determine whether all the necessary formalities have been obeyed. Usually he is able to find out that some technicality has been omitted, and not only is the permission refused, but the applicant finds himself liable to a term of imprisonment. Moreover, if a Catholic priest has granted any of the rites of the Church to a uniate whose application is refused by the Government, he is also liable to imprisonment. The result is that at the present time the prisons of Poland are filled with priests whose only crime is some alleged irregularity in baptizing or marrying a Russian subject who, sought the services of the Church, being technically disqualified from receiving them.

There is little prospect of the Russian Catholics being accorded any better treatment, since the great majority of them are Poles, who are persecuted on political as well as religious grounds. Moreover, the new Minister of Foreign Affairs, M. Sasonoff, is regarded as a fanatical upholder of the privileges of the official Greek Church, and has been recognized as an enemy of the Vatican for many years.

"Did you ever catch your husband flirting?" "Yes, that was the way I did catch him."

The Globe Realty Co.
Open evenings and Sat. afternoons.
Rooms 5-8, McCallum Bock.
Phone 1613. 1223 Douglas St.
60 FEET ON DOUGLAS STREET, corner lot; on car line $3,000
HANDSOME RESIDENCE on Davie street, lot 60x120, 6 rooms. Easy terms. Price $3,150
Insure through the Globe Realty Co.

Dougall & McMorran
4 Mahon Block, 1112 Government St.
Scott Street, a few lots at, each $500
Avesburry Street, 50x129 ..... $575
Beachwood Ave., 50x127 ..... $800
Edmonton Rd., near Fernwood Rd., 50x129 ..... $800
Fernwood Rd., 1 beautiful lot, size 50x129 ..... $1050
Fraser Street, near Esquimalt Rd., 66 ft. front $1000

BARGAINS

7 Choice Lots in Rockland Park

Level, No Rock, size 50x120

Terms **$500 Each** Terms

5 Per Cent Discount for Cash. These Lots are Within 1½ Mile Circle. If You Want One Call Early.

Swinerton & Musgrave
1206 Government St. Phone 491 P.O. Box 502

For Sale
That Fine Residence known as the
Laurels
Situated on
Rockland Ave.
in
3½ Acres of Charming Grounds
For price and terms apply to the sole agents
Cross & Co.
622 Fort Street.

DON'T FORGET
That Construction Work is Progressing on the
New Saanich Car Line
And don't forget that the new car shops and terminals are to be built in front of our
BURNSIDE ROAD LOTS
Now for sale at prices from $500 to $700 on easy terms.
Also don't forget that the building of such terminals and carshops means the starting of a highly prosperous colony of employees. Finally don't forget that these prices may be jumped at any time.

Tracksell, Anderson & Co.
Corner Broad and Trounce Ave. Phone 1722

Special
LINDEN AVENUE, 2 lots, 60x158, in splendid position, level and no rock. Each **$2,100**
GILLESPIE & HART
General Insurance and Real Estate.
Phone 2040. 1115 Langley St.

Natural Resources Security Co.
LIMITED
Paid Up Capital $250,000
Offer for sale Townsites, Farm and Fruit Lands, Timber and Coal Lands. Joint owners and Sole Agents Fort George Townsite.
HEAD OFFICE, BOWER BUILDING, VANCOUVER, B. C.
District Sales Solicitor, E. Child, 643 Fort St., Victoria, B. C.

DOUGLAS STREET SPECIAL
138x300, CLOSE TO BURNSIDE ROAD $12,000
FIVE ROOMED COTTAGE, 30x150, close in $3,200
SIX ROOMED HOUSE, 31x92, close in $3,200
SIX ROOMED HOUSE, new, with an acre of land .. $3,500
Easy terms on above. These prices will not last long.
Gordon Burdick
620 BROUGHTON STREET
Phone 2508. Pemberton Building

GORGE
Cheapest waterfrontage on the Gorge, five acres choice property, suitable for residence or for subdivision. No rock. All high and dry. Adjoining property held at $3,000 per acre. Terms arranged. Price, for quick sale, per acre, $1,850
Apply to P. O. Box 878, Victoria B. C. or Telephone 360

Why Not Buy a Lot for $50.00?

$50 down and $50 quarterly at 7 per cent interest, $400 in all. We've only two left we can offer on these terms at the lovely new suburb of

LANSDOWNE

Close to the One Mile Circle

A good investment at this low price even if you don't want to build for yourself. Buy now and double your money on it later.

THERE'S A $1,000 COTTAGE TO BE GIVEN FREE

WHO'S GOING TO GET IT

WALLACE & CLARKE

W. O. Wallace. 620 Yates St. Tel. 471. R. Wilson Clarke

Join This Syndicate

Owing to the failure of an Eastern broker, we have been able to get a block of 10,000 shares of the stock of

KOOTENAY GOLD MINES, LTD.

At $1.20 per share. The capitalization of this company is only $250,000 with 20,000 shares still in the treasury, and as an English mining man estimates the value of the property at $400,000 cash, this stock is the best buy that has ever been offered in British Columbia. The terms of purchase can be made very easy. We are taking a large block of this stock ourselves and advise you to investigate immediately. Phone us for an appointment.

O. H. Bowman & Co.

STOCK BROKERS

Suite 8A Mahon Building Phone 544

Members of Victora Stock Exchange

1-3 Acre

Close to new Car Station and facing on Burnside. Will be sold cheap if disposed of this week. $350 cash handles this.

7 Rooms, New

in growing part of city, on fine lot. Must sell, and will take $3600 on easy terms.

Harris & Sturgess

Next Merchants Bank.

CARTER & McKENZIE

PRACTICAL ELECTRICIANS

Electrical Construction and Supplies

Electroliers
Portables
Art Domes
Tungsten Lamps

Also a complete line of Mantles, Grates and Tiles.

SHOWROOMS

1319 Broad St. Phone 710

SUN FIRE

The oldest Insurance Office in the world

FOUNDED A.D. 1710 SI-CENTENARY 1910

HOME OFFICE: LONDON, ENGLAND

Canadian Branch, Sun Building, Toronto. H. M. Blackburn, Managen

PEMBERTON & SON, Victoria Agents

Your Ad. Should be There When The Ad-Reader Gets a Pair of Scissors!

When the ad-reader gets busy with a pair of scissors, and begins to clip out ads yours OUGHT TO BE THERE.

For these clipped ads serve as memoranda on little trips—little buying excursions — shopping, house hunting, property hunting, servant hunting trips. They decide the trend of the day's quests. They influence the day's business deals—more than that; they initiate them. Many of the day's deals, sales and purchases would not have been made at all but for them. So have your ad. in the Times when the ad-reader looks for a pair of scissors.

SURVEYS SITE FOR LIGHT ON LANGARA

H. C. Killeen Returns on Newington From Cruise in North—Aid on Rose Spit

Returning from a trip recharging beacons in northern waters and carrying H. C. Killeen, resident engineer, to Langara Island, where a site for the new first order lighthouse to be constructed there was surveyed, the steamer Newington, Capt. Barnes, of the marine and fisheries department, reached this port yesterday afternoon. Mr. Killeen while in the north also selected a location on Rose Spit, where an aid to navigation will be established, although the kind has not yet been decided on.

Heavy weather was experienced while carrying out the work and caused a slight delay in the operations. Mr. Killeen is now preparing a report on his work, and it is expected that the task of erecting the new lighthouse will be commenced within a few months' time. The light on Langara is being built principally to guide the big ocean liners that will soon be running into Prince Rupert. From the light the ships will take their position for the harbor at the G. T. P. terminus, and this aid to navigation, which will be similar to that at Triangle, will be one of the most important on the coast.

Regarding the work being done by the Dominion government in lighting the coast, and especially Prince Rupert, Mr. Killeen said: "Not only Liberal in name, but liberal also in appropriation, the Dominion government has provided for substantial aids to navigation here. They will be ready in ample time for the shipping. Thanks to the vital interest taken in the work by the Hon. Wm. Templeman, who is unsparing in energy, nothing has been overlooked that will benefit Prince Rupert."

The Newington will leave to-morrow to carry supplies to the lighthouses this side of Queen Charlotte Sound, and also recharge beacons.

PERSONAL.

Miss E. B. Marvin will receive on Thursday next.

* * *

Mrs. S. S. Burt, Vancouver street, will not receive to-morrow nor again until autumn.

* * *

Mrs. J. H. Burbridge, 1454 Grant St., will not receive to-morrow nor again during the summer.

* * *

Mrs. L. W. Conyers will receive on Thursday and not again until the third Thursday in October.

* * *

Mrs. Geo. McCandless, Queens Ave., will not receive to-morrow nor again until the second Tuesday in September.

* * *

Mrs. F. E. Bellmaine and Mrs. T. E. Wood will receive on Wednesday, June 14 and again on Wednesday, June 28, and not again until autumn.

* * *

Frederick Shipman, New York, is in the city to-day in advance of Chevalier, who comes to Victoria for June 22-24. It was Mr. Shipman who directed Melba's highly successful tour of Western Canada last year. While here he is sizing up the possibilities for a visit to Victoria in September of Madame Nordica, whose tours for the next three years he is managing.

* * *

Miss Cecelia Whitmar and Chief Wireless operator Kellar, of the steamer Princess Victoria, were married on Saturday night on the stage of the Grand theatre after the close of the last show. Miss Whitmar was performing with Paul Case all the week here in "Fresh From College." The ceremony was conducted by Rev. Dr. Campbell and the bride was given away by Manager George Trumbull, of the Grand-Empress theatre.

—A meeting of Queen City Chapter, No. 5, O. E. S., will be held on Wednesday at 8 p.m. in K. of P. hall.

—D. H. Bale has been awarded the contract for a modern residence for J. C. Newbury, to be erected on the Gorge road.

—Hundreds of citizens in Beacon Hill park yesterday afternoon listened with delight to an impromptu programme by the Fifth Regiment band, under Bandmaster Rogers.

—After discharging considerable cargo at Seattle the Blue Funnel liner Titan, Capt. Evans, returned to the outer wharf this morning. She has 1,400 tons of general freight to unload here, and it is expected that she will get away for Vancouver some time to-morrow afternoon.

—The Alexandra Cafe (under the management of the Alexandra Club) will open to-morrow (Tuesday), on the ground floor of the new club building on Courtney street. An effort will be made to supply a menu that is simple and excellent at a moderate charge. The cafe is open to the public and the patronage of both gentlemen and ladies is invited. The following will be the menu (a la carte) for Tuesday, June 13th:

Green Onions. Radishes. Bouffect.
Green Olives.
Consomme Au Ris
Cream of Tomatoes
Mayonaise of Turbot
Fried Smelt, Sauce Tartare
Omelette au Gambon, Scallop of Crab.
Prime Ribs of Beef, Aus Jus
White Turnips au Creme.
Potatoes, Mashed, Boiled or Risole
Rice Cream Custard Pudding
Custard, Apple Pie
Sliced Bananas and Cream. Ice Cream
Tea Coffee Milk Aerated Waters

For the first time in history a joint stamp bearing the legends both of France and Britain, has been issued in the New Hebrides Islands, which are jointly administered by the two countries.

OLD BUSINESS FIRM MAKES A CHANGE

Local Men Purchase Well Known Concern of Peter McQuade & Son

Very shortly one of the oldest firms in this city, established in '58 under the name of Peter McQuade & Sons, ship chandlers, will be purchased by three enterprising business men of Victoria: Leon J. Camsusa, who has been connected with the firm for many years past; William Christie formerly manager of the C. P. R. Telegraph service, and Arthur J. Peatt, a resident of Colwood, who is largely interested in Victoria's business life.

The new firm intends to make an even stronger bid for the business offered in their line than has been pursued by the old-time firm, and already they have engaged the services of J. C. M. Keith, architect to prepare plans for the building of an addition to the present quarters. The new part will be erected at the rear of the old premises, extending to the wharf.

In the year 1858 the late Peter McQuade with his two sons, Edward A. and Louis G., founded the business which, starting in small quarters went ahead by leaps and bounds until it reached its present stage. The new owners will conduct the business in such a manner that they expect similar continued success to follow in their path. All Victorians who are acquainted with the members of the new management wish them success in their venture.

FIFTH GO INTO CAMP.

Regiment, Looking Smart and Soldierly, Went Out Yesterday.

Yesterday morning at 10 o'clock the Fifth Regiment, C. G. A., under the command of Lieut.-Col. Currie, paraded at the drill hall, whence, headed by the band, a march was made to the camping grounds. Company No. 1, Major Angus, is camping at Esquimalt. Nos. 2 and 3 companies, under the command of Majors Winsby and Ridgway-Wilson respectively, are at Macaulay Point.

The regiment will remain in camp for 13 days. The annual training commences to-day. No. 2 company will practice on the six-inch guns at Fort Macaulay; No. 3 will work its battery of field guns, and No. 1 will begin drill on the 12-pounder anti-torpedo guns of the Esquimalt harbor defences.

On its way to camp the regiment, with practically full strength, presented a most imposing and smart appearance, and many the commendations heard on their marching and general soldierly air.

PICNIC PARTY IN BURNING LAUNCH

Eight Persons Have Narrow Escape—Four Women Sustain Serious Injuries

Corona, N. Y., June 12.—A gasoline launch, with a picnic party of four women and four men aboard, burst into flames a few miles from shore in Flushing Bay shortly before midnight last night. The rain of blazing oil set fire to the women's clothing and each man seized the woman sitting beside him and plunged overboard. None of the women could swim, but the men managed to keep them afloat until aid came. The women were badly burned, but will recover.

INJUNCTION SUIT DISMISSED.

Stove Company Stockholders Sought to Prevent Carrying Out of Agreement With Labor Federation.

St. Louis, Mo., June 12. — United States Circuit Judge Dyer to-day sustained a demurrer to the injunction suit filed by C. W. Post of Battle Creek, Mich., against the Buck Stove and Range Co., Samuel Gompers and the American Federation of Labor, to restrain them from carrying out an agreement by which the Buck Stove and Range Co. was to maintain a closed shop and the union labor boycott against it was lifted by the Federation. Post is a minority stockholder of the company and coupled with the injunction suit was a plea for damages for the Buck Stove Company, amounting to $750,000. In sustaining the demurrer Judge Dyer dismissed the suit, holding that he had no jurisdiction.

INTERNATIONAL HORSE SHOW.

London, June 12.—The international horse show, the fifth annual event, opened at Olympia to-day in a blaze of color and attractiveness which easily eclipsed anything previously attempted here.

The programme is so extended that it will be necessary to hold three sessions daily. The preliminary jumping round for the course and the chargers classes opened this morning, the American officers participating. In the former Lieut. E. F. Graham, of the Tenth Cavalry, U. S. A., rode Quandry and Justinad. The competition will continue throughout the day.

In the charges class Lieut. Johnston, of Fort Riley, rode John Harper, but was early eliminated by the judges. In this event the German cavalry chargers practically swept the board. They took first, third and fourth places, leaving the second to an English horse. Quandry, the first American horse to appear to-day, made a poor showing, exhibiting several faults. In the class for novice pairs over fifteen and not exceeding fifteen two hands, J. M. Smith, of Boston, won first with Nimble and Alert.

E. H. SOTHERN AT THE CANADIAN CLUB

Eminent Actor Entertained at Luncheon in Alexandra Club This Afternoon

E. H. Sothern, the eminent actor, who appears with Julia Marlowe at the Victoria theatre to-night in Shakespeare's romantic love tragedy "Romeo and Juliet," was the guest of the Canadian Club at luncheon this afternoon. The function took place in the Alexandra Club, which was kindly lent and beautifully decorated for the occasion. It should also be stated that the dainty lunch which was served up represented the skilful efforts of the Alexandra Club Chef. The luncheon was largely attended.

Mr. Sothern, who was introduced to those present by Lindley Crease, the president of the club, made a brief speech, in the course of which he thanked the club for its appreciation of him as an actor and of the work he was trying to do on the stage. He pleaded that he was a very poor hand at talking except, perhaps, when speaking his part on the stage. But it was a very simple matter to express his thanks and appreciation for the very gratifying reception which had been accorded him in the city of Victoria, and he did that with all his heart.

Venturing for a moment to speak of his profession, he expressed the opinion that the great appreciation which the late King Edward had always had for the theatre had done much to elevate the profession. The knighting of Sir Henry Irving had not only been a stimulant in Great Britain; it had affected the whole of the American continent for good. That generous action had contributed largely to the raising of the theatre to a plane it had never occupied before, and it was a matter of great and personal gratification to himself as an actor.

Lest any doubt should be expressed on the point it should at once be stated that this great "American" actor is an Englishman, not perhaps the Englishman whom the west has been accustomed to, but the Englishman who is as cosmopolitan as life is universal. Mr. Sothern could never be mistaken for other than an Englishman—unless perhaps it be an Irishman. His perfect balance and freedom from mannerisms are pleasing factors in his mental and physical make-up off the stage, and if his personality on the stage is no less striking those who have the pleasure of witnessing his performance will enjoy an artistic treat. To play a part does not necessitate the submerging of self so much as the infusion of self, and therefore with the personality of a Sothern to work upon Romeo should appear in a most pleasing light.

Among those who were present at the luncheon were President Lindley Crease, Lieut.-Governor Paterson, Hon. E. G. Prior, Judge Lampman, Lieut.-Col. Currie, Dean Doull, M. B. Jackson and others.

GERMAN AERIAL RACE.

Aviator Encounters Heavy Winds, But Three succeed in Flying Seventy-Six Miles.

Madgeburg, Germany, June 12.—The competitors in the national aviation circuit race again to-day faced high and gusty winds. Nevertheless Benno Keenig and Brune Burehner, each with a passenger, reached this city, which marks the end of the first leg and is 76 miles from Berlin, the starting point. Otto Brehardt, Felix Laitch and Dr. Oscar Wittenstein were forced to decend a few miles outside the city and await the evening calm. Four others are repairing their damaged machines along the course.

They must arrive here before 9 o'clock this evening in order to continue in the race. Otto Lindpainter is already here, having arrived yesterday. He was the only competitor to cover the first leg in the opening day. The total distance of the circuit it 1,164 miles.

CALIFORNIA TOWN BURNING.

Yreka, Cal., June 1.—The business section of the town of Fortuna, twenty miles south of this city, has practically been destroyed by fire, which broke out this morning and was still burning when the latest report from there was received.

Telegraphic communication with the place is interrupted, but it is stated that the Star hotel, the Bank of Fortuna, the office of the Western States Gas and Electric Company and several other buildings have been consumed.

OBITUARY RECORD

The remains of Michael Better, aged 26 years, the Italian who was killed on Saturday by the premature explosion of a dynamite charge in the Canadian Construction camp at Metchosin, were removed to the B. C. Funeral Furnishing parlors. Dr. McKinnon attended the deceased shortly after the accident occurred, but his efforts were unavailing, a piece of steel having penetrated the body, causing almost instant death. The funeral took place this afternoon at 4 o'clock from the parlors, many of the fellow workers of the deceased attending. Interment was made in Ross Bay cemetery.

The death occurred yesterday at the family residence, 1190 Fort street, of Mrs. Rachel Woodill, 56 years of age, after a lingering illness of nearly five years' duration. The deceased, the relict of John D. Woodill, formerly of North Sydney, Cape Breton, settled with her family in this province about 25 years ago. She suffered from a severe stroke of paralysis which rendered her a helpless invalid. The late Mrs. Woodill is survived by four sisters, one of whom, Mrs. Stevens, resides at Ladysmith, and two brothers, besides a family of six daughters and seven grandchildren. Of the daughters Mrs. M. F. Cutler, Mrs. Stanley Peele and Miss Ida Woodill reside in this city, while the eldest, Mrs. Harry Wood, is a resident of Vancouver; Mrs. W. Lacey, of Portland, and Mrs. W. G. McAllister, of Alberni. The deceased, who was of a kindly and charitable disposition, has a wide circle of friends and her loss will be deeply regretted. The funeral will take place from the house at 2:30 o'clock to-morrow afternoon, Dr. Campbell officiating.

Alexander Cameron, aged 67 years, an old-timer of this province, passed away at St. Joseph's hospital yesterday. The deceased was a native of Prince Ville, Keferton, C. B. S. Mr. Cameron was a carpenter by trade, but for many years has been living in retirement. He built the Rock Bay hotel. The remains will be forwarded to New Westminster to-morrow afternoon for interment. Funeral services will be conducted in the Victoria Undertaking parlors at 1 o'clock by the Rev. Joseph McCoy.

The remains of Charles Luce, aged 23 years, who was accidently killed at the Cement Works, Tod Inlet, on Saturday, have been removed to the Victoria Undertaking parlors. Relatives in Omoha, U. S., the birthplace of the deceased, have been cabled and funeral announcements will be made later.

The funeral of the late John Jacklin took place at 2:30 o'clock this afternoon from the B. C. Funeral Furnishing parlors, where the Rev. T. E. Holling conducted services. A number of friends were in attendance who contributed many floral offerings. The pallbearers were: James Pope, J. Kent, F. Botsford, T. Walker, W. Short and R. Tennant. Interment was made in Ross Bay cemetery.

The funeral of the late Daniel John Essenwine took place from the B. C. Funeral Furnishing Co.'s parlors Saturday afternoon at 3 o'clock. Rev. T. E. Holling conducted services. The A. O. F. services were conducted at the graveside by Chief Ranger L. C. McKay, of Court Vancouver. Members of Court Vancouver and the ladies of Court Maple Leaf attended in a body. The pallbearers were: H. Hoscamp, L. McKay, R. McKay, R. M. McLaughlin, E. Banner and E. Watkins. Interment was made in the Ross Bay cemetery.

The funeral of the late W. R. Jackson took place from the family residence, 718 Caledonia avenue, this afternoon at 2:30 o'clock. Services were conducted by the Rev. A. J. Stanley Ard. A large number of friends attended and many floral wreaths were presented. Interment was made in Ross Bay cemetery.

The remains of Tom Sing will be forwarded to China for interment at the earliest possible date.

IS NON-COMMITTAL.

Winnipeg, June 12.—Questioned to-day regarding reports that he would be a candidate for Selkirk against George Bradbury, M. P., on the reciprocity issue at the forthcoming general election, R. L. Richardson, editor of the Tribune, was non-committal, saying that at present he had not much inclination to re-enter public life. He mentioned he had received a couple of other invitations, one being from a branch of the Manitoba Grain Growers' Association in Portage la Prairie constituency to run as a farmers' candidate against Arthur Meighen, M. P.

Large Houses

JAMES BAY, new, modern 12 room house, conservatory, washhouse, Chinaman's house, etc. Gas and electric light. Price....$12,000

JAMES BAY, 10 room modern house, close to car; extra large lot. Price $8,500

Large ten room modern house, one and a half miles from City Hall. Good car service. Unrivalled view of about 90 miles. The house is well finished in cedar; the hall in hard maple. Large stable and garage. Lot 120x200. Price $17,500

Special

SIX AND A HALF ACRES, CAREY ROAD, about 1,300 feet of road frontage. Good soil. Slight slope to west. Stumps pulled out. The adjoining property sold at $1,000 per acre. Price, per acre, for a quick turn $850

Marriott & Fellows 1212 Douglas Street

Open this evening 8 to 9.

HEAD OF MOUNTED POLICE MAY RETIRE

Col. White Anxious to Be Relieved of Command—Forty-Three Years' Service

Ottawa, June 12.—It is probable that when Sir Wilfrid Laurier returns from London, Col. Fred White, comptroller of the Royal Northwest Mounted Police, will retire after 43 years of public service.

A couple of years ago Col. White asked to be relieved but Sir Wilfrid Laurier, who is his departmental chief, would not listen to the proposal. It is understood that Col. White will again ask for superannuation, and should his request be granted the service will lose one of its most capable officials. Col. White was private secretary to the late Sir John Macdonald, who, on the establishment of the Mounted Police force, picked upon him as the man to take charge of a force which was soon to win a unique position amongst military forces of the world. Col. White is 64 years of age. In addition to being the head of the Mounted Police, he is administrator of the vast unorganized territories of the Dominion.

BORN

JOHNSTON—On the 10th inst., to the wife of George C. Johnston, a daughter.

TOO LATE TO CLASSIFY

FOR THE MOST POPULAR FORM OF ADVERTISING IN TOWN TRY THIS COLUMN

YOUNG MAN requires room and table board, with use of chicken run; abstainer. Apply Box 818, Times. j12

TRAINED ENGLISH NURSE is open for engagements, maternity or general. 1526 Amelia street. jy12

DOUGLAS STREET SNAP—56 ft. on Douglas, close to Fountain, $10,000. Wescott & Morrison, Room 3, Moody Block. Phone 1651. j12

A COTTAGE, 4 rooms and corner store, all under one roof, in good locality, just off Esquimalt tram car, price $1,275; ½ cash; snap. Union Real Estate Co., 829 Fort street. Phone 1,2757. j12

COMOX LAND, CHEAP—300 acres of good land, with road on two sides, five minutes from school and post office, price $30 per acre; $20 cheaper than any land in that neighborhood. Apply P. L. Anderton, Courtenay, B. C. j21

6 ROOMED HOUSE TO RENT—Will sell part furniture cheap. 1124 corner Topaz and Prior street. j14

FOR SPECIAL DELIVERY—A 60-foot lot on May street, west of Linden, $1,250; 60-foot lot, Chapman street, $1,200; and a 50-foot one for $1,150; a nice, high lot, Olive street, $800; a nice lot, Stadley avenue (revenue producing) for $1,150; a large lot on Fourth street for $625; a lot on Hulton street, facing two streets, for $500; a 50-foot lot on Oscar street, $1,400; a large lot, McKenzie avenue, $1,400; a 60-foot lot, May street, east of Linden avenue, $1,000; a lot on Moss street for $1,000; 2 big lots, 100x150, King's road, for $1,000; and hundreds of other good things for sale only by J. O. Stinson, Fairfield Office. Phone 1673. j12

NOTICE, PUBLIC—I, William Johns, after this date will not be responsible for any of my wife's, Mrs. W. Johns, debts. (Signed) W. Johns. j14

WANTED—To rent, modern 5 or 6 roomed house, by 1st August, near Moss St. School. Apply Box 820, Times. j17

WANTED—A comfortable 5 or 6 roomed bungalow to buy. P. O. Box 819. j14

COMFORTABLE ROOM, with board. 1353 Pandora. j17

PRAIRIE CANADIAN, all round hustler, strong, willing, wants position in warehouse; wages secondary to proof of ability; start at once. Box 827, Times. j14

WANTED—First-class carpenter. Fernwood road, below King's road. D. H. Bale. j12 tf

$750 AGREEMENT FOR SALE—New house agreement. Times Box 832. j14

A GOOD BUY—12 acres on Burnside road and Holland road, house, barns, etc., price $12,000; cash $4,000, balance $2,000 each year. Stuart G. Campbell. j14

FOR SALE—3 tents, 2 8x10, one 14x16; first $30 takes them. P. O. Box 1245. New last year. j14

WANTED—A good arm waitress, $10 a week, 6 days a week. Apply Olympus Cafe. j14

CHOICE CAMPING SITE, Cordova Bay, 42x240, in splendid location, cheap for cash. 1206 Government street. j12

MOTOR BOAT FOR SALE—18 ft., new engine, everything complete for $300, easy terms. 1206 Government street. j12

$110 GIVEN AWAY—Montelius Piano House purchasing cheque for $120. 1206 Government street. j12

EXPERIENCED CHAUFFEUR desires re-engagement, well acquainted with Victoria and district. Apply Chauffeur, P. O. Box 1597, Victoria. j17

SAANICH ROAD—5 minutes from Douglas car, 4 large, high lots, $450 and up, easy terms. Owner, 221 Wildwood avenue, Hollywood Park. j17

WANTED—A man to pilot 50 ft. motor launch from Victoria to Rupert. Apply Pacific Coast Construction Co. j12 tf

WANTED—Man to work on fruit ranch and do odd jobs, used to horses, good wages, none but a good man need apply. 404 Pemberton Building. j14

FOR SALE—English piano in perfect order, cheap. Apply 904 Russell street. j14

WANTED—By gentleman, room and partial board, reasonable. Reply, stating terms, Box 835, Times. j14

FOR RENT—Parlor and bedroom, James Bay, new house, well furnished, all conveniences. Box 839, Times. j12

YATES STREET—30x120, near Vancouver, $8,000, good terms. Marriott & Fellows, 1212 Douglas street. Open this evening. j12

DOUGLAS STREET—Corner, 60x117, $3,500; 1-3 cash. Marriott & Fellows, 1212 Douglas. Open this evening. j12

Tenders for Wire, Etc

Sealed tenders will be received by the undersigned up to 4 p. m. on Friday the 16th inst. for the following material: Fourteen miles No. 14 weatherproof steel wire; 275 cross arms 3½ x 4½ — 8 feet 6 inches 4-pins; 550 glass insulators—double petticoat; 550 oak pins—1½ inches.

Tender to be delivered at the office of the Purchasing Agent, City Hall.

The lowest or any tender not necessarily accepted.

WM. W. NORTHCOTT,
Purchasing Agent.

City Hall, June 12.

These Want Advertisements Will Make It Easier to Find Work or Workers To-Day

PROFESSIONAL CARDS

ADVERTISEMENTS under this head 1 cent per word per insertion; 3 lines, $1.50 per month; extra lines, 25 cents per line per month.

ARCHITECTS

WILSON, JOHN, Architect, 221 Pemberton Block, Victoria, B. C. P. O. Box 399. Phone 1392. Res. Phone 2541.

C. ELWOOD WATKINS, Architect. Rooms 1 and 2 Green Block, cor. Broad and Trounce Ave. Phones 2138 and L1398.

H. S. GRIFFITH, 14 Promis Block, 1004 Government street. Phone 1489.

DENTISTS

DR. LEWIS HALL, Dental Surgeon, Jewell Block, cor. Yates and Douglas streets, Victoria, B. C. Telephone—Office, 557; Residence, 122.

DR. W. F. FRASER, 73 Yates street. Gareshe Block. Phone 261. Office hours 9.30 a. m. to 6 p. m.

LAND SURVEYORS

GREEN BROS., BURDEN & CO., Civil Engineers, Dominion and B. C. Land Surveyors, 114 Pemberton Bldg., Victoria, B. C. Branch offices in Nelson (13 years) and Fort George (1 year). m29

P. C. COATES, B. C. Land Surveyor and Dominion Land Surveyor, Room 34, Board of Trade Bldg.

GORE & McGREGOR, British Columbia Land Surveyors and Civil Engineers. J. Herrick McGregor, manager, Chancery Chambers, 52 Langley street. P. O. Box 152. Phone L504. Fort George Office, Second avenue. J. F. Templeton, manager.

LEGAL

C. W. BRADSHAW, Barrister, etc., Law Chambers, Bastion street, Victoria.

MURPHY, FISHER & SHERWOOD, Barristers, Solicitors, etc., Supreme and Exchequer Court Agents, practice in Patent Office and before Railway Commission. Hon. Charles Murphy, M. P. Harold Fisher, L. P. Sherwood, Ottawa, Ont.

MEDICAL MASSAGE

MISS GORDON STEUART, 1144 Pandora street.—Massage, manicuring, ladies' hairdressing, electric and vibro hair treatment. Combings made up. Phone R2071. j11 tf

MR. G. BJORNSFELT, Swedish Masseur, 813 Fort street. Phone L2169.

MRS. EARSMAN, electric light baths; medical massage. 1003 Fort St. Phone R1965.

MUSIC

MRS. STRONG, certificated English teacher of pianoforte; beginners preferred; terms moderate. 144 Ladysmith street, James Bay. j27

ARCHIBALD HUNT, violinist. Pupil of William H. Henley, England's greatest violinist. Pupils prepared for examinations. Amateur compositions arranged for full orchestra and military bands. Sevick, Sphor, Kreutzer and Rode methods taught. Terms moderate. Oak Bay Music School, Roycroft, Davie St., cor. Leighton St. j18

MUSIC LESSONS—Pianoforte, singing, accompaniments; dance music; thorough tuition; rapid progress; $3 per month. Apply Musician, Times. m3

PALMIST

MADAM ZELICK, Palmist. Hours, 9 a.m. to 9 p.m. Price 50c. 858 Yates. j30

SHORTHAND

SHORTHAND SCHOOL, 1109 Broad St. Shorthand, typewriting, bookkeeping, telegraphy thoroughly taught. E. A. Macmillan, principal.

SINGING

PAUL EDMONDS, baritone and professor of singing, is now located in the Hibben Block, where he has opened a studio. Phone for appointments. R2495. m19

UNDERTAKER

W. J. HANNA, Funeral Director and Embalmer. Courteous attendance. Chapel, 740 Yates street.

LODGES

COLUMBIA LODGE, No. 2, I. O. O. F., meets every Wednesday evening at 8 o'clock in Odd Fellows' Hall, Douglas street. R. V. Fawcett, Rec. Sec., 277 Government street.

COURT CARIBOO, No. 742, I. O. F., meets on second and fourth Monday of each month in K. of P. Hall, corner Pandora and Douglas streets. Visiting Foresters welcomed. J. W. H. King, R. Sec., 1061 Chamberlain street.

K. OF P.—No. 1, Far West Lodge, Friday. K. of P. Hall, cor. Douglas and Pandora Sts. J. L. Smith, K. of R. & S. Box 844.

VICTORIA, No. 17, K. of P., meets at K. of P. Hall, every Thursday. E. C. Kaufman, K. of R. & S. Box 184.

A. O. F., COURT NORTHERN LIGHT, No. 5935, meets at Foresters' Hall, Broad street, 2nd and 4th Wednesdays. W. F. Fullerton, Secy.

VICTORIA LAND DISTRICT

DISTRICT OF SAANICH (South).

Take notice, that I, Rosalie Maud Scharschmidt, of Victoria, married woman, intend to apply for permission to purchase the following described lands: Being an island situated about ¼ mile northeasterly from the floating buoy placed at the entrance to Tod Inlet, Saanich Arm, said island containing two acres more or less.

Dated March 8th, 1911.

ROSALIE MAUD SCHARSCHMIDT.
Per C. F. Butler, Agent.

Corporation of the District of North Saanich.

COURT OF REVISION

The Court of Revision will sit in the Council Chamber, Sidney, on Thursday, 15th June, 1911 at 10 a. m., for the purpose of hearing complaints against the assessments as made by the Assessor and for revising and correcting the Assessment Roll.

Notice of any complaint, stating the ground of complaint must be given in writing to the Assessor at least ten days before the date of the annual sitting of the Court.

JAMES CRITCHLEY,
C. M. C.

NOTICE

Take Notice that application will be made at the next meeting of the Board of Licencing Commissioners for the City of Victoria, for a Transfer of Licence to sell Wines, Spirits, and Fermented Liquors by retail, on the premises known as 1404 Douglas Street, Victoria, from ourselves as Executors of the late William Harrison, to Robert Harrison, one of the executors of said deceased.

Dated this Tenth day of May, 1911.

ROBERT HARRISON,
HENRY CATHCART,
Executors of the will of the late William Harrison.

BUSINESS DIRECTORY

ADVERTISEMENTS under this head 1 cent per word per insertion; 3 insertions, 2 cents per word; 4 cents per word per week; 50 cents per line per month. No advertisement for less than 10 cents.

ART GLASS

A. F. ROY'S ART GLASS, LEADED LIGHTS, ETC., for churches, schools, public buildings and private dwellings. Plain and fancy glass sold. Sashes glazed. Special terms to contractors. This is the only firm in Victoria that manufactures steel cored lead for leaded lights, thereby dispensing with unsightly bars. Works and store, 848 Yates street. Phone 594.

CHISHOLM & CARRUTHERS are now located at their new building, 1120 View street, where they have the most up-to-date plant on the Island for the manufacture of leaded art glass, plain and bevelled British plate mirrors, and anything in the glass line. Phone 2268.

AUTOMOBILES

AUTOMOBILES FOR HIRE. Alex. D. Malet. Phones R2805 and 290. a6

BLUE PRINTING AND MAPS

ELECTRIC BLUE PRINT & MAP CO., 1318 Langley street. Blue printing, maps, draughting, dealers in surveyors' instruments and drawing office supplies.

BOOT AND SHOE REPAIRING

THE ONLY SHOE MACHINES that have proven satisfactory are the Champion, made expressly for shoe repairing. Try them. Hibbs 2 Oriental Alley, opposite Bijou Theatre.

BUILDING SUPPLIES

WASH SAND AND GRAVEL, general teaming and contracting. Several good teams and single horses for sale. W. Symons, 741 Johnson street. Telephone 911.

BUILDERS AND CONTRACTORS

CONTRACTING CARPENTER—Phone L1911. T. J. Lopthien, 2652 Rose St. jy5

W. J. TREW & CO., Contractors. Estimates given for bungalows, etc. 638 Princess avenue. a11

LOOK—R. W. Roper, jobbing carpenter, general repairs, fences built, platforms, shelving and carpenter work generally; prices moderate. Address or call at 813 Fort street. j19

W. EXTON, Builder and General Jobbing Contractor. Cottage homes our specialty. Plans and estimates furnished on application. Prompt attention given to repairs or alterations. 922 Mason St. Phone R954.

HOBBS & BIGGINS, carpenters and builders. Shop and office fixtures; 30 years' experience; reference given. Let us estimate for your work in or out of town. Labor only if required. 550 Yates street. Phone 1366. j7

L. P. FREDRICKSON, Contractor and Builder, 1041 Queen's avenue. Houses and bungalows and cottages a specialty. Estimates free. Plans and specifications furnished. Phone No. L2799. j46

LOOK—Carpenter and builder. All kinds of repairs. Estimates free. J. Parker, 71 M street. Phone 1864.

HOBBS & BIGGINS, carpenters and builders. Shop and office fixtures; 30 years' experience; reference given. Let us estimate for your work in or out of town. Labor only if required. 550 Yates street. Phone 1366. j1

W. DUNFORD & SON, Contractors and Builders. Houses built on the instalment plan. Plans, specifications and estimates. 233 Pemberton Block. Phone 2315.

CAPITAL CARPENTER AND JOBBING FACTORY—Alfred Jones, builder and contractor. Estimates given on houses, buildings, fence work, alterations, etc. 1003 Yates street. Office phone, L1823; Res., R1003.

E. RAWLINGS,
Carpenter and Builder,
807 Richmond Ave., Victoria, B.C.
Estimates Given. Prices Reasonable.

CHIMNEY SWEEPING

O'BRIEN & DUNNE, Chimney and Furnace Cleaners. A good, clean job without any mess guaranteed. Phone up 1310.

CHIMNEYS CLEANED—Defective flues fixed, etc. Wm. Neal, 1618 Quadra St. Phone 1019.

CEMENT WORK

WHITE & WHITE, contractors for cement sidewalks, foundations, basement floors and gardening work. 2817 Cedar Hill road. j22

CIGAR STAND.

THE BROADWAY, 952 Yates street. Candies, stationery and toilet requisites. j8 tf

CLEANING AND TAILORING

GENTS' CLOTHES CLEANED, repaired, dyed and pressed; umbrellas and parasols made, repaired and re-covered. Guy W. Walker, 76 Johnson St., just east of Douglas. Phone L1267.

CONCRETE AND CEMENT WORK

MORRIS & DAVIES—Foundations, floors, walks, driveways, etc.; work guaranteed; prices reasonable. Phoenix street, Victoria West. Phone F209.

CUSTOMS BROKERS

LEEMING BROS., LTD., Customs Brokers. Out of town correspondence solicited. 524 Fort street. Telephone 748.

ALFRED M. HOWELL, Customs Broker, Forwarding and Commission Agent, Real Estate. Promis Block, 1006 Government. Telephone 1501; Res., R1671.

DECORATORS

MELLOR BROS., LTD.—Wall papers, paints, oils, plate glass. Orders promptly filled. Phone 812. 798 Fort street.

IRWIN & CO.—Painting, paperhanging and decorating. Large and small jobs, such as fences, etc., attended to. All work promptly executed and best materials used. Charges moderate. Trial solicited. Estimates free. Phones, 1971, R2486. m4

DYEING AND CLEANING

B. C. STEAM DYE WORKS—The largest dyeing and cleaning works in the province. Country orders solicited. Tel. 200. J. C. Renfrew, proprietor.

ELECTRICIANS.

ELECTRIC APPLIANCE CO., 2019 Douglas street. Tel. 1691. Electrical work of all descriptions promptly attended to. j11

CARTER & McKENZIE, practical electricians and contractors. Telephone and motor work a specialty. A complete line of mantles, grates and tiles. Telephone 710. C. H. F. Carter, L2770. C. C. McKenzie, R2697.

EMPLOYMENT AGENCY

L. N. WING ON, 1709 Government street. Phone 23.

ENGRAVERS

GENERAL ENGRAVER, Stencil Cutter and Seal Engraver. Geo. Crowther, 816 Wharf street, behind Post Office.

FISH

WM. J. WRIGLESWORTH—All kinds of fresh, salted and smoked fish in season. Free delivery to all parts of city. 976 Johnson St. Phone 661.

FURRIER

FRED. FOSTER, Taxidermist and Furrier, 1216 Government street.

BUSINESS DIRECTORY

ADVERTISEMENTS under this head 1 cent per word per insertion; 3 insertions, 2 cents per word; 4 cents per word per week; 50 cents per line per month. No advertisement for less than 10 cents.

JUNK

WANTED—Scrap brass, copper, zinc, lead, cast iron, sacks, and all kinds of bottles and rubber; highest cash prices paid. Victoria Junk Agency, 1629 Store street. Phone 1336.

LADIES' OUTFITTING PARLOR

ALL KINDS OF SILKS and Pongee imported direct from China. Ladies' tailoring done to order. So Kee, 1029 Cook street.

LIVERY STABLES

CAMERON & CALDWELL—Hack and livery stables. Calls for hacks promptly attended to day or night. Telephone 405. 731 Johnson street.

RICHARD BRAY, Livery, Hack and Boarding Stables. Hacks on short notice, and tally-ho coach. Phone 582. 728 Johnson street.

LANDSCAPE GARDENER

E. J. LAING, Landscape and Jobbing Gardener. Tree pruning and spraying a specialty. Residence, 1039 Pandora Ave. Phone L1487. Office, Wilkerson & Brown's Greenhouse, corner Cook and Fort streets.

LAUNDRY

STANDARD STEAM LAUNDRY, LTD.—The white laundry. We guarantee first-class work and prompt delivery. Phone 1017. 841 View street.

METAL WORKS

B. C. CORNICE WORKS, 1113 Fort street. Roofing, hot air heating, blow pipe work, metal ceilings, skylights. Estimates given on all sheet metal work. Call or Phone 2039.

PACIFIC SHEET METAL WORKS—Cornice work, skylights, metal windows, metal, slate and felt roofing, hot air furnaces, metal ceilings, etc. 931 View. Phone 1772.

OPTICIAN

OVER A QUARTER OF A CENTURY'S EXPERIENCE and fine, modern equipment are at the service of my patrons. No charge for examination. Lenses ground on the premises. A. P. Blyth, 648 Fort street. Phone 2259.

PAINTING

FRANK MELLOR, Painting Contractor, 1126 View St. Phone 1884. m16 tf

POTTERY WARE, ETC.

SEWER PIPE, Field Tile, Ground Fire Clay, Flower Pots, etc. B. C. Pottery Co., Ltd., corner Broad and Pandora streets, Victoria, B. C.

PAWNSHOP

MONEY LOANED on diamonds, jewelery and personal effects. A. A. Aaronson, cor. Johnson and Broad.

ROOFING.

ROOFS AND GUTTERS cleaned and repaired; fire-proof painting. Engleson & Archment, 725 Courtney street. Phone 1978. j13

H. B. TUMMON, slate and tar and gravel roofer, slate black boards; estimates furnished. 532 Hillside avenue.

SCAVENGING

VICTORIA SCAVENGING CO. Office, 1826 Government street. Phone 662. Ashes and garbage removed.

SECOND HAND STORES

NEW AND SECOND-HAND GOODS WANTED—Highest cash price paid for cast-off clothing, boots and shoes, carpenters' tools, pistols, shotguns, trunks, valises, etc. Phone or send a card and we will call at any address. Jacob Aaronson's new and second-hand store, 572 Johnson street, 6 doors below Government. Victoria, B. C. Phone 1747.

SILK GOODS, ETC.

A WEALTH OF ORIENTAL IMPORTATIONS at lowest cost. Silk embroidered kimonas, gold braided dressing gowns, the prettiest of all waist fronts, fit for a Queen; embroidered crepe de chene in lengths, corded silks in many shades. Quong Man Fung, 1715 Government St. P. O. Box 98.

TRUCK AND DRAY

JEPSEN'S TRANSFERS—Phone 1982. 342 Michigan street. Furniture and piano movers, expresses and trucks.

JEEVES BROS. furniture and piano movers. Phone L1874.

VICTORIA TRUCK AND DRAY CO.—Telephone 13. Stable Phone 1798.

VACUUM CLEANERS.

FOR HIRE—An electric vacuum cleaner, $3 per day; sent to any address. 713 Vancouver street. Phone 1376. j2

WATCH REPAIRING

A. PETCH, 1416 Douglas street. Specialty of English watch repairing. All kinds of clocks and watches repaired.

Y. W. C. A.

FOR THE BENEFIT of young women in or out of employment. Rooms and board. A home from home. 756 Courtenay street.

In the matter of the "Navigable Waters Protection Act" (being Chapter 115 of the Revised Statutes of Canada, 1906).

TAKE NOTICE that William John Cave of the City of Victoria, in the Province of British Columbia, in pursuance of Section 7 of the above Act has deposited the plans of a wharf and a description of the proposed site thereof, to be constructed upon Lots 1a or 0 1, 2 and 3 Lime Bay, Victoria West, Esquimalt District, in the Province of British Columbia, with the Minister of Public Works at Ottawa, in the Province of Ontario, and a duplicate of each in the office of the Registrar General of Titles at Victoria, B. C., being registry of deeds for the District in which each work is to be constructed.

And take notice that at the expiration of one month from date hereof application will be made to the Governor-in-Council for the approval thereof.

DRAKE, JACKSON & HELMCKEN,
Solicitors for William J. Cave.
Dated the 19th day of April, A. D., 1911.

Esquimalt and Nanaimo Railway Company

CLEARED LANDS

The cleared lots at Qualicum Beach, Newcastle District, are now on the market in tracts of from thirty to forty acres.

For plans and prices apply to

L. H. SOLLY, Land Agent, Victoria, or
L. E. ALLIN, Local Agent, Parksville.

NOTICE.

Pursuant to the by-laws of the said Company, notice is hereby given that the Annual General Meeting of the Victoria Lumber and Manufacturing Company, Limited, will be held at their office, 918 Government street, in the City of Victoria, on Monday, the 3rd day of April, 1911, at 3 p. m., for the purpose of electing Directors and transacting any other business that may be brought before the said meeting.

GEO. R. ELLIOTT,
Assistant Secretary.
March 1st, 1911.

BUSINESS DIRECTORY

ADVERTISEMENTS under this head 1 cent per word per insertion; 3 insertions, 2 cents per word; 4 cents per word per week; 50 cents per line per month. No advertisement for less than 10 cents.

BUSINESS CHANCES.

FOR SALE—A splendid business at 901 Yates street, owner too busy to give it personal attention. Particulars, price, etc., 736 Pandora street. j13

FOR RENT—HOUSES

TO LET—4 rooms, bathroom and pantry. Apply Gunn's Grocery, Hillside Ave. j15

TO LET—Furnished cottages, with modern conveniences, on Dallas road. Apply Mrs. M. R. Smith, 104 Dallas road. j13

FOR SALE—ARTICLES

FOR SALE—21-foot launch, equal to new, with 3 to 5 horse power Union engine, equipped with magneto, pantosite cushions (cannot be soiled by salt water), deck is of oak and rosewood, oil cans, box of tools; price $600 cash, or $700 on terms to responsible party; or will exchange for a lot; engine alone cost $375. Apply to P. O. Box 829, or Room 403, Times Building.

FOR SALE—Player piano, quite new, 62 notes, price $550. Apply 1624 Government street. m10 tf

FOR SALE—Suit cases, $1.75; trunks, $4.50; club bags, $1.75; nickel watches, guaranteed 3 years, $2.50; surveyors' top boots, $6; roller skates, men's strong working pants, $1.75; ladies' H. C. watches, $3.50. Jacob Aaronson's new and second-hand store, 572 Johnson St., 6 doors below Government, Victoria, B. C. Phone 1747.

WHY BE TORMENTED by the flies when you can get screen doors and windows made to order by Jones, Capital Carpentering and Jobbing Factory, 1003 Yates street. Phone L1823. j12

FOR SALE—Several agreements of sale and mortgages, chiefly nearly new residences, well paid up; 5 per cent. off sums outstanding already bearing 7 per cent. interest. Box 513, Times Office. j27

PHONE L566 for all kinds of mill wood. Robertson & Dibb, general teaming and contracting. j20

SELLING OUT—Buggies and farm implements, at lowest cash prices. 733 Johnson street. B. C. Hardware Co., Limited. m16 tf

FOR SALE—300 Balfour Patents at $4.50. List your stocks with us. Hall & Floyer, members Victoria Stock Exchange, 11 McCallum Block, next to Merchants' Bank. j8 tf

I HAVE $100 rebate ticket on piano for sale. What offers? Apply 1031 View St. j12

FOR SALE—Pretty folding bed and Ostermoor mattress, price $35. Apply 713 Vancouver. j14

WILL SELL $95 certificate, Montelius Piano House, for $40. Box 774, Times. j11

FIRST OFFER buys $100 Montelius piano cheque. Apply Box 788, Times. j12

GET A SANITARY PORTABLE BATH APPARATUS—Can be used in any room without inconvenience; running water only touches the body; the effects of the bath most invigorating. Price only $7.50. Try one, you won't regret it; all goods guaranteed. Millar will tell you all about it. 574 Hillside Ave. j31 tf

FOR SALE—HOUSES

OH! YOU COTTAGE—And to think (it might have been) for so little mine. Someone will buy, better let the other person say it. F. Clark, 1131 Pandora. j17

NEW, 5 ROOMED, MODERN COTTAGE on Princess avenue; $300 cash, $25 per month, including interest, buys it; price $3,000. Apply Westendale, 1198 Yates St. j12

A HANDSOME HOME in Victoria West secured for $500; this bargain consists of a brand new 6 room house and a full size lot; the house is modern in every detail, piped for furnace, cement floor and foundation; no expense spared in building, and can be delivered for a few days only at a price which makes it an unusual bargain. Hill & Co., Mahon Block. Phone 2697. j10 tf

TRUTCH STREET—New 7 room bungalow, near Richardson street, on lot 60x120, all connections; price $2,520, easy terms. Turner, 604 Broughton. j12

FOR SALE—Nice, 6 roomed, almost new, modern house, piped for furnace, and cement basement, on large lot, close to cars, easy terms. Apply to owner, Box 780, Times. j12

$3,650—AM BUILDING 6 room, stylish and convenient house, corner Moss and George, close sea, Beacon Hill park and tram. Owner, Box 174, P. O. j13

QUADRA STREET—Large, new, 8 room Swiss bungalow, all connections and modern conveniences, hot water furnace, gas, etc., situated on corner Quadra and Queen's avenue, overlooking North Ward park; for a few days offer this for $9,000, terms. Turner, 604 Broughton street. j12

ARM STREET—New 6 room bungalow, in Burleith sub-division, with all modern conveniences, $5,000, terms. Turner, 604 Broughton street. j12

HOMES ON EASY TERMS—See our list before buying. Owen-Devereux Investment Co., 230 Pemberton Block, 2nd Floor. Phone 1980. jy7

FOR SALE—A beautiful 7 roomed bungalow, just completed, thoroughly modern, with every up-to-date convenience throughout, 1 block from car, and magnificent sea view, $3,800 for a few days only, easy terms. Apply owner, 1498 Dallas road. j12

WANTED—Owners to list houses for sale or rent with us. Shaw Real Estate, 302 Pemberton Block. Phone 1094. m19 tf

FOR SALE—POULTRY AND EGGS

FOR SALE—Thoroughbred Wyandotte and Hamburg hens, one year old. Apply 2314 Shakespeare street. j13

EGGS FOR HATCHING, from imported English strain of White Leghorns, trapnested for heavy laying; also Black Minorcas and Barred Plymouth Rocks, $1 per setting, $6 per 100. Apply Scott & Peden. m14

HOUSEKEEPING ROOMS.

TO LET—Furnished or unfurnished housekeeping rooms. 1117 Yates. j17

TO LET—Modern suite, furnished rooms, gas stove and bath, hot and cold water. Carlton, 711 Pandora Ave. jy6

SITUATIONS WANTED—Male.

COMPETENT COOK, with wife, wants position in camp or with survey party for season. Box 795, Times. j13

HIGHLY RESPECTABLE ENGLISHman seeks situation as manager of country hotel, club steward or any such position. Box 816, Times. j13

FRENCHMAN (25), well educated, of very good family, wishes to give lessons in French, evenings if preferred; good pronunciation guaranteed; best references. Box 784, Times. j12

TIMEKEEPER (Englishman) wants situation of any kind; last place 6 years; good reference. Gough, 1351 Pembroke street. j14

ENGLISH AUTOMOBILE ENGINEER requires position as driver, six years' experience, own repairs, any make of car. Apply Box 451, Times. jy15

GOOD REAL ESTATE MAN desires position with firm on a salary and commission or salary basis. Box A325, Times.

BUSINESS DIRECTORY

ADVERTISEMENTS under this head 1 cent per word per insertion; 3 insertions, 2 cents per word; 4 cents per word per week; 50 cents per line per month. No advertisement for less than 10 cents.

FOR SALE—LOTS

FOR SALE—Choice business lot, about centre of Esquimalt, 75 ft. frontage on Esquimalt road car line, lane behind; ideal site for boarding house; new dry dock conveniently near; $2,750, terms to suit. Apply owner, Box 1060, Post Office. j16

4 NICE, HIGH LOTS, near Burnside, 50x150 each, price $750 each cash $250, balance easy; 1 level lot, facing dry dock, a business location, 55x132, price $3,350; 4 nice lots on Shakespeare, good location to build small houses, price $400 each, on easy terms; corner lot on Fernwood road, one of the best locations in the city, an opportunity for the builders, size 60x132, price $1,450, easy terms; new 5 roomed cottage, thoroughly modern, just completed, desirable location, a real bargain, price $3,400, cash $600, balance as rent. Bell Development Co., Ltd., real estate and financial agents, 110 Pemberton Block. Phone 2801. m20 tf

MUST SELL QUICK—Lot, one block from Fort street car; $75 will handle this. Apply owner, P. O. Box 49, city. j12

BETWEEN OAK BAY AND WILLOWS—A large lot on Byron street, $600, terms to suit. Hill & Co., Mahon Block. j10 tf

PARKDALE LOTS, $300 to $350, worth $500; cash $100 and $15 a month will secure one of these large lots, 10 minutes from end of Douglas car and close to new car line and sheds, Burnside; no taxes, no rocks, and lovely cultivated soil. Exchange Real Estate Co., 718 Fort street. Phone 1737; evening phone L1890. j13

LOT FOR SALE—Size 50x120, on Slater street, near Cook, beautiful southern slope, level, with no rock; price only $500; terms, $100 down and $10 per month. W. M. Ritchie, owner, 730 Yates street. Day phone 609; night phone L2644. j15

CORDOVA SUMMIT. Ask Wescott & Morrison, Room 3, Moody Block. Phone 1651. j13

FEW DAYS ONLY—Pandora street corner, within ¼ mile circle, 147x290, only $3,100. R. W. Clarke, Mahon Block, Government street. Phone 1092. j13

FOR SALE—Apartment site, unobstructed view. Owner, P. O. Box 212, Seattle, Wash. j12

HELP WANTED—FEMALE

YOUNG LADY WANTED, at once, for reception room, experience not necessary. Apply Larrigan's Photo Studio, 1250 Government street.

WANTED—Girl as mother's help, good wages to suitable party. Apply 1250 Johnson street. j13

WANTED—Immediately, girl from Old Country as general servant for family of two, wages $25. Telephone 2628, or apply personally 1560 Pandora Ave. j8 tf

WANTED—A dining room girl, at once. Apply Victoria Hotel. j6 tf

WANTED—Girl about 15 years old to do light house work. Apply 730 Yates St., between four and five o'clock. j9 tf

WANTED—General servant, other help kept. Mrs. Monk, 968 Heywood. m21 tf

GIRLS WANTED for box labels. Apply W. J. Pendray, White Swan Soap Works. m29 tf

WANTED—Persons to grow mushrooms for us in waste space in gardens, yards, sheds or cellars. $15 to $30 per week. Send for illustrated booklet and full particulars. Montreal Supply Co., Montreal. j14

DRESSMAKERS WANTED at once, also improvers and apprentices. Apply to Miss McMillan, Spencer's store. m5 tf

WANTED—Two girls for general house work and mother's help. Mrs. D. H. Bale, corner Fort and Stadacona. m23 tf

HELP WANTED—MALE

ELDERLY MAN WANTED to work in garden, must have experience with horses. Apply personally before 10 a.m. or after 6 p. m. to A. J. Campbell, Quadra and Mt. Tolmie avenue, or by mail to D. A. Campbell, Maywood P. O. j12

STOCK SALESMAN WANTED for high-class proposition; must be first-class man. Box 738, Times. j16

WANTED — Canvassing salesman to handle new patent; must be prepared to travel; liberal commission. Apply P. O. Box 1519, Victoria, B. C. j14

WANTED—A first-class man to drive soda water wagon. Kirk & Co. j7 tf

WANTED—A shoe repairer. Apply 646 Fort street. j7 tf

WANTED—A strong boy for carriage and blacksmithing. Apply Chafe & Jones, cor. Fort and Blanchard. m19 tf

WANTED—Apprentices to learn the steel shipbuilding trade. Apply to B. C. Marine Railways Co., Ltd., Esquimalt, B. C. m18 tf

FOR SALE—ACREAGE

BURNSIDE ROAD—62 acres, with large frontage on two roads, quarter mile water frontage, two good houses and other buildings, excellent property for sub-divisions, splendid view, price $65,000. A. W. Bridgman, 1097 Government street. j13

FOR SALE—160 acres, 25 cleared, good location, water supply. Apply John S. Freeman, Cobble Hill. jy10

FINE OPENING FOR FRUIT FARMER—Close in, 6 acres, with trees in full bearing, nice cottage all ready for occupation, only 25 minutes from Douglas car, for rent $30 a month, with option of purchase. You can try this for a season before buying. Exchange Real Estate Co., 718 Fort street. Phone 1737 or L1890. j13

HOW DOES THIS LOOK TO YOU? 7½ acres on Feltham road, Gordon Head, 150 fruit trees all bearing, logan berries and other small fruits, first-class soil admirably suited for bulb culture or other small farming, 7 roomed, new, modern house, bath and toilet, septic tank, concrete dairy, barns, chicken houses and other outhouses; the house and improvements cost $3,500, yours for the small sum of $7,650; $3,550 cash, mortgage $3,800, leaving a balance of $1,800 in 6, 12 and 18 months. Think what this means to you. The adjoining land held at $1,000 per acre, unimproved; deduct $3,500 from $7,650 and you can readily see you are getting 7½ acres of improved land in this choice district for $4,150, or in other words you are getting 7½ acres for $553 per acre, so act quickly. Russell & Gregg, 207 Pemberton Building. j13

FOR SALE—About 5 acres of ideal residential property, partly under strawberries, on Cedar Hill road, $1,000 per acre, terms to suit. Russell & Gregg, Pemberton Block. jy2

FOR SALE—7 acres of the finest strawberry land at Gordon Head; also 3 acres, with house, strawberries, etc.; this is a snap. Apply T. M. Jones, 1248 Fort St. Phone 1479. m9 tf

LIST YOUR PROPERTY with C. S. Leighton, 725 Fort street. Phone 2383. j2 tf

REMOVAL NOTICE

J. W. BOLDEN, carpenter and jobber, moved to 1616 Cook street. Phone 1308.

THOMAS CATTERALL, builder and general contractor, has removed to 92 Fort street above Quadra. Tel. 839.

SITUATIONS WANTED—FEMALE.

AN ENGLISH LADY wishes employment at house work two days a week. Apply Box 775, Times. j13

COOK-HOUSEKEEPER requires post, to gentlemen preferred, city or country. L1780 Rockland avenue. j17

Six Room Cottage

Situate in James Bay on corner lot. A brand new house, built by contractor for his own use; all large rooms, plenty of closets, the best of plumbing, choice electric fittings in every room. No expense has been spared on this house. Everything of the best. Easily worth $4,000.

Price $3,500

Terms $700 Cash, Balance $35 Monthly

JOHN GREENWOOD
Real Estate Agent
575 Yates St. Telephone 1425

MISCELLANEOUS

ADVERTISEMENTS under this head 1 cent per word per insertion; 3 insertions, 2 cents per word; 4 cents per word per week; 50 cents per line per month. No advertisement for less than 10 cents.

MISCELLANEOUS.

DOROTHY TEA ROOM, Pemberton Block, 1066 Broad. Breakfasts, light luncheon, afternoon teas. jy6

A SUMMER'S SALE OF WORK will be held in St. John's Hall, Herald street, on Tuesday, 13th June, from 3 to 6 p.m. Putting contest on the lawn. Plain and fancy work for sale. Ice cream and afternoon tea. j12

SEWING done at home. Mrs. C. Griffiths, 121 Kingston street, James Bay. Phone L2883. jy5

ELECTRIC VACUUM CLEANERS to rent by the day, $4; machines sent, called for and demonstrated. J. Russell. Phone R2473. 659 Linden avenue. jy2

BUCKLAND PARK, West Pender Island. Seaside summer resort, good boating and bathing. Rates, ten dollars per week. Mrs. W. Grimmer. j30

UNDER THE AUSPICES of the Psychic Society, Mrs. F. V. Jackson, a reliable medium, can be consulted daily at the Pullman Rooms, 1318 Douglas street. j26

ROYAL EGYPTIAN PALMIST is now located at the Gorge. Can be consulted daily from one till nine p. m. j14

WILL THOSE desirous of transacting business with G. S. Leighton, realty agent, kindly phone 2533 or write P. O. Box 852, until his new office is available. jy8

CONTRACTORS, farmers, merchants and others, if you need help of any kind we can suit you. Upwards of 200 applicants on our books now. Phone 2704, or write Box 894, Post Office, city. Vancouver Island Labor Exchange. j19

A ROMANTIC DRAMA, "Among the Breakers," in Semple's Hall, Victoria West, June 15 and 16, 1911. Dance on Friday night after performance. Admission 25c. Specialties between acts by Western Star Amateur Dramatic Society. j17

A RARE TREAT FOR VICTORIANS—Geo. H. Sutton, the world's greatest billiard player, has been engaged by Clark & Curtiss to play free exhibitions in their parlors for one entire week, commencing Monday, June 12, 8 p.m. j15

TIMBER AT COMOX—Nine million feet of good timber, ½ mile from E. & N. right of way, easy to log, price $4,500. Apply P. L. Anderton, Courtenay, B. C. j4

MISS WILSON, dressmaker, 2035 Oak Bay avenue. Phone 977. a14

CAPITAL CARPENTER AND JOBBING FACTORY—Alfred Jones, builder and contractor. Estimates given on houses, buildings, fence work, alterations, etc. 1003 Yates street. Office Phone L1823. Res., R1003.

ROOMS AND BOARD

NEWLY FURNISHED ROOMS to let. 1618 Government street. Mrs. A. Harling, proprietress. j23

NICELY FURNISHED FRONT ROOM, suitable for one or two, all conveniences, very moderate terms. 1222 Fisguard, left corner Pandora and Chambers. j17

TO LET—Comfortably furnished rooms, with board, for respectable men. Apply 2632 Blanchard avenue, or Phone 1716. j13

TO LET—Nicely furnished bedroom, suitable for gentlemen, with use of phone. 27 Erie street. j12

FOR RENT—A furnished room for batching or housekeeping. Apply 713 Vancouver. j12

TO LET—Large, pleasant room, with board, central, first-class, suitable for two, near the park. 941 Superior St. j12

FURNISHED ROOM, 342 Michigan street. Phone R914. j14

TO LET—Comfortably furnished room, with or without board, for two respectable young men. 1043 Sutlej, off Vancouver. jy5

COMFORTABLY FURNISHED single and double rooms; board if desired. 1139 Hilda street. Phone L1461. j27

GOOD BOARD AND ROOM, 858 North Park, terms $6 per week, close to Blanchard. j26

ELEGANT ROOMS, with board, 2 minutes from Parliament Buildings; also table board, moderate terms. Mrs. A. McDowell, 566 Government. j23

TO LET—Furnished rooms for gentlemen, board, bath, hot and cold water. 857 Mears street. j22

CALAHAN—Pleasant private home, opposite lake, Beacon Hill park, double and single rooms. A few vacancies for table boarders. 325 Douglas St. Phone 1995. j29

TO LET—First of month, double rooms. Apply Times Office. m27 tf

ROOMS TO LET, furnished or unfurnished. Apply 4 San Juan. Phone R612.

HANDSOME FURNISHED ROOMS to let, with use of kitchen, quiet, pleasant house, with large garden, right on car line. Mrs. Walker, city limits, Esquimalt road. Phone M1627.

NEW HOTEL BRUNSWICK—Best location, no bar, strictly first-class, special winter rates, two entrances. Corner Douglas and Yates. Phone 317.

LOST AND FOUND.

LOST—Sweater, on Fort street, between Elford and Cook. Reward, 944 Fort St. j13

LOST—On Wednesday evening, lady's gold watch, initials A. E. G. Reward, 1016 Linden Ave. Phone L1533. j13

$10 REWARD—Lost, on Thursday afternoon last, on Oak Bay avenue, near Bank street, or in Oak Bay car, a small gold curb chain bracelet, with small turquoise heart attached. Finder please leave at Times Office. j12

LOST—$5 reward; gold coil ring, about 7th inst. Apply to Mr. Nash, usher, Parliament Building. j16

McGregor Heights
OAK BAY

There is only one lot left on Victoria avenue and that is the corner. It is very high with a frontage on Victoria avenue of 50 feet and on Gonzales avenue 200 feet. A splendid view in every direction can be obtained and the price is only

$1,300

HAMPSHIRE ROAD—Five lots are unsold. They are among the oaks, and are particularly desirable. The price of these is, each $1,100

H. F. PULLEN
Oak Bay Realty Office
2056 OAK BAY AVENUE
Phone F1605

WANTED—MISCELLANEOUS

FURNISHED HOUSE WANTED for 6 or 7 weeks from about July 19; state location and size. Reply W. J. Rolfe, 522 16th street, Edmonton, Alta. j10 tf

WANTED—To rent, 5 roomed, modern cottage, no children, will lease. Box 791, Times. j12

WANTED—Comfortable room and board for Victorian Order nurse. Communicate with Mrs. Harold B. Robertson, 510 St. Charles street. Phone 1025. j13

WANTED—Board and two large rooms for three adults, in refined private family (no other boarders), close to car or within walking distance centre of city, conveniences and telephone, will pay highest rate. Address, with full particulars, charges and accommodation; Capt. Irwin, care of Fidelity Trust & Savings Company, 604 Broughton St., Victoria. j12

A GENTLEMAN would like to find

HINTS FOR CAMPERS

SARDINES IN OIL OR SMOKED, per tin, 40c, 35c, 25c, 15c, 2 tins 25c, or 3 tins for ..... 25¢
DEVILLED OR POTTED HAM, tin 35c, 15c or ..... 10¢
FISH PASTE, per tin, 10c, glass ..... 25¢
POTTED MEATS, per glass 25c, per tin, 10c or ..... 5¢
STEWED SWEETBREADS AND MUSHROOMS, tin ..... 50¢
CHICKEN TAMALE, per tin ..... 25¢
BONED CHICKEN, tin ..... 50¢
WET AND DRY SHRIMPS, tin ..... 20¢
OYSTERS, per tin, 50c, 40c, 25c and ..... 15¢
BRUCE'S FAMOUS CANNED FISH WIDE CHOICE, tin ..... 25¢
VAN CAMP'S PORK AND BEANS, each, 20c or 2 tins ..... 25¢
VAN CAMP'S SPAGHETTI (Italian Style), 2 cans ..... 25¢
HEINZ PORK AND BEANS, 20c tin or 2 tins ..... 25¢
FOR HEALTH'S SAKE DON'T FORGET CHLORIDE OF LIME, 2 tins for ..... 25¢

DIXI H. ROSS & CO.

Independent Grocers & Liquor Mchts., 1317 Govt. St., & 1316 Broad St. Tels. 50, 51, 52. Liquor Dept. Tel. 1590.

Bargain Sale in $1000 Lots for $700

SMALL CASH PAYMENTS, terms, $250 below value, location 3 minutes off car line, between Richardson street and Fairfield road, just below Government House.
$200 CASH—Clifford street, price $700.
$219 CASH—Brook St., 60 ft., price $750.
$223 CASH—Corner Clifford and Arnold, $800.
Owner leaving city must sell.
Specially Selected Garden City Lots, City Water, E. Light, and & streets. Lots adjoining B. C. & E. Railway Station.
$50 CASH secures ½ acre lot, price on $450, long terms for balance.
$50 CASH—Some nice 50 ft. lots, 5 minutes from Spring Ridge car, on Cecil and Asquith streets, $475 to $525.
LOOK THESE BARGAINS UP during holidays. Buy while lots are cheap.

The Exchange Real Estate Co., Ltd.
718 Fort Street Phone 1737

—The adjourned meeting of the shareholders of Nootka Marble Quarries, Ltd., takes place on Monday evening, June 12th, at 8 o'clock, at Board of Trade Building.

Maynard & Son

AUCTIONEERS

Instructed by Mrs. P. T. Johnston, we will sell at the store
City Market Building, Cormorant St.
on
Wednesday, 2 p.m.
Assortment of
Bedding Out Plants Seeds, Etc.

In this lot is a late shipment of very fine Sweet Pea Seeds, suitable for fall planting, and other choice seeds. Also counters, fixtures, etc.

MAYNARD & SON, Auctioneers

Stewart Williams & Co.

Duly instructed, will sell by Public Auction the

Contents of Three Rooms

Situated over the "Garrick's Head," Bastion Street, opposite the Bank of Montreal, on

Tuesday, June 13
At 11 o'clock

including a small Range, Double Brass and Iron Bedstead, Spring and Osterloor Mattresses, Pillows, Sheets, Pillow Cases, Quilt, combination Washing Stand and Bureau, Toilet Ware, Bed Lounge, 4 Oak Chairs, Round Tables, 4-piece saddle-back Parlor Suite, with oak frames; Pictures, Electric Clock, Ornaments, Punch Bowl and Glasses, Curtains, very large Wilton Carpet, Brussels Square (new), Linoleum, etc.

The Auctioneer, Stewart Williams.

Davies & Sons

AUCTIONEERS

Temporary Premises
The Skating Rink
938 Fort Street
Their large stock of new and second-hand

Furniture

Stoves, Linoleums, Carpets, Cycles, and other goods, to be cleared—no reasonable offer refused.
We are open to receive any class of goods for sale.

Maynard & Son

AUCTIONEERS

Instructed by Mrs. Coffey we will sell at the Residence,
465 BELLEVILLE ST.
Opposite C. P. R. Depot
To-morrow, 2 p.m.
All Her Desirable and Well Kept
Furniture & Effects
Including

PARLOR—Mahogany round centre table, walnut settee, 2 walnut reception chairs, screen, long mirror, bamboo settee, mahogany chair, bamboo tables, rockers, lace curtains, blinds, Brussels carpet, portieres, etc.
DINING ROOM—Round extension table, 6 dining chairs, sideboard, cosy corner, picture frames, bead portieres, carpet square, portieres, lace curtains, blinds, crockery, etc.
BEDROOMS — 2 good bedroom suites, extra dresser, chest of drawers, Davenport bed couch, box mattress on legs, couch, good wardrobe, round tables, screen, chairs, tables, mahogany bedstead and top mattresses, toilet ware, comforts, blankets, commode chair, curtains, Brussels carpet, blinds, etc.
KITCHEN—4-hole cook stove, hot water boiler, gas plate, drop-leaf kitchen table, chairs, utensils, rockers, heaters, linoleum, lamps, window screens, also one white enamel toilet, etc. On view Monday afternoon and morning of sale.

MAYNARD & SON - Auctioneers.

The LondonSecond-Hand Exchange Co.

We pay the highest cash price for cast-off clothing, such as ladies' and gents' boots and shoes, hats, all kinds of tools, guns and pistols. All kinds of books bought.
STERN & FLASH,
1601 Store Street. Telephone 1128

CAMPERS and Summer Cottagers

Remember there's no enjoyable vacation unless you have good food properly cooked. See our fine stock of latest and best ideas in

OIL STOVES For Cooking

"PERFECTION," a large stove on legs, with 2 burners, will bake as well as a gas range. Price **$10**
"PERFECTION," has one burner, a good cooker. Price **$3.50**
PORTABLE OVEN to fit stove, fine to bake bread or pastry. Price.. **$3.75**
SMALL OIL STOVES, other designs, at $3.50, $2.00, $1.75 and **$1.50**
Note our window display.

DRAKE Hardware Co.
1418 Douglas Street
Phone 1646

WILL TRY TO CROSS OCEAN IN BALLOON

Engineer Vaniman Says Start Will Be Made From Atlantic City in October

London, June 12.—Vaniman, who was the engineer and builder of Walter Wellman's dirigible America, which attempted a trans-Atlantic flight last fall, discussing his new airship, Saturday said:

"The dirigible when built, will be 268 feet long and have a capacity of 350,000 cubic feet of gas, with a lifting power of 25,000 pounds. The gas bag weighs four thousand pounds. The dirigible will have two 105 horsepower motors. The crew will include a wireless operator, a navigator, two mechanics, a cook and the same cat, 'Trent,' of the America. The airship will be completed August 1, and several trial trips will be made from Atlantic City. The real start across the Atlantic will be made in October. Crossing the Atlantic in a dirigible is no longer a question of winds or navigation. The difficulty is not to keep the balloon in the air, but to prevent it rising to an extreme height when the rays of the sun expand the gas. This problem I have solved.

ALLEGED ATTEMPT TO POISON REBELS

Another Statement Regarding the Massacre of Chinese in Mexican City

Mexico City, June 12.—Poisoned cognac, which the insurrectos secured from one of the government offices, and which they drank in a Chinese restaurant, is alleged to have been the immediate cause of the slaughter of Chinese in Torreon. This incident doubtless will become an issue in the adjudication of the Chinese claim for indemnity.

The revolutionists carried the cognac to a Chinese restaurant, where they demanded food. Several became ill from drinking the cognac, but the suspicion fell on the Chinese, who were accused of having poisoned the liquor. The leaders of the revolutionists thereupon gave orders for the extermination of the Chinese.

Months ago, Dr. Villareal was a host at a dinner and dance at which many Americans as well as Mexicans were invited. Some one whose interest it was to remove Dr. Villareal poisoned the liquor, it is said, resulting in the death of one of the guests. The liquor was seized by the authorities and stored in one of the government offices.

The Chinese officials said on Saturday it was not impossible that the indemnity to be demanded might be as much as 100,000 pesos for each of the 316 lives sacrificed throughout the republic, which would mean a total of 31,600,000 pesos, about half the amount turned over by Limantour to his successors, the equivalent of $15,800,000 gold.

GRANTED INCREASED WAGES.

Southampton, England, June 12.—The White Star line Saturday yielded to the demands of the seamen and agreed to pay the crew of the Olympic the same rate of wages as is received by the crews of the Mauretania and Lusitania. The trouble on the Olympic began Friday when in attempting to engage a crew the officials found the men united on the demand that their wages be increased to $30 a month.

The strike of coal porters became more serious Saturday. A number of outside laborers who had been brought here quit work, claiming they had been induced to take the places of the strikers through false pretences. The idle men are appealing to the coal porters at other points to join with them in launching a general strike. The port is over-crowded with liners taking coal.

Joseph H. List

AUCTIONEER

Tuesday, June 20th.
Live Stock, Poultry, Etc.
In the City Market, Fisguard Street. Entries Solicited.

Expiration of Lease and Change of Locality.

Wednesday, June 21
AT 2 P. M.

Joseph H. List, favored with instructions from the Mushroom and Produce Co., Madison Street, Oak Bay, will sell by Auction, the whole of their
BUILDINGS, PLANT, MANURE, ETC.
Further particulars later.
JOSEPH H. LIST - Auctioneer.
Fort St., Victoria.

Last Year's Straw Hat Made New

Kolorene

Makes your straw hat look like new. Easily applied. A child can do it.

Black, Blue, Brown, Green or Violet

Price 25 cents per bottle—a brush with each one.

John Cochrane
CHEMIST.
N. W. Cor. Yates and Douglas Streets.

TALKING ABOUT STRIKES!

How Do These Prices Strike You?

SEE THIS CAMP FURNITURE

New Arrivals—Gold Medal Folding Camp Furniture

IF you get some of the Gold Medal Folding Camp Furniture which is suitable for any summer home, camp or boat, you are getting the best that money can buy and Furniture that will last. They are of splendid appearance and the price is right, which you will see at a glance by examining these goods. We have a splendid assortment to select from. These are worthy of more than admiration. These are goods that will multiply your pleasures. Why look further; we never disappoint. Take your pick while the picking is good. Here are a few of the articles and prices.

GOLD MEDAL FOLDING CAMP BED, $4.50

Opened, it is a full length, easy, elastic and comfortable bed, and folded it is a snug package, only 3 ft. 2 in. in length. Equally useful for the camp, lawn or house. Covered with extra good quality 12 oz. filled brown army duck. Stands firmly on the floor and adjusts itself to uneven ground when necessary. The duck fold is easily convertible into a comfortable pillow. Opens 6 ft. 6 in. x 2 ft. 3 in—14 in. high. Folded, 3 ft. 2 in. long, 4 in. thick, 5 in. wide—15 lbs. This is great value at **$4.50.**

FOLDING CANVAS CHAIRS, $2, $1 and ..... **60¢**
FOLDING CANVAS ARM CHAIRS, at **$2.25**
In maple **$3.50**
RECLINING FOLDING CANVAS CHAIR **$1.50**
ARM RECLINING CHAIR, **$1.75**

GOLD MEDAL FOLDING HOUSE COT, $3.00 AND $2.25

For an indoor cot this is of special value. It is equally portable whether occupied or not. It is very handy for packing, also used for outdoor. Open, 6 ft. 2 in. x 2 ft. 2 in. Folded, 6 ft. long, 5 in. square—12 lbs.

FOLDING CAMP TABLES

Hardwood throughout. Top 2 ft. 5 in. x 3 ft., and is finished with filler and varnished. The table when folded encloses the legs, thus the whole table packs so closely as to defy breakage. Very strong and rigid. Will support 300 lbs. Size folded, 3 ft. long by 5 x 7; 16 lbs. without shelf.
Price **$4.50**
With folding shelf..... **$5.25**

CANVAS FOLDING STOOLS

Will support 300 lbs. Very comfortable for ladies or gentlemen. Seat is of heavy brown duck, reinforced and tacked at corners. Legs are fastened to malleable iron centrepiece, and legs rest on two shoulders which absolutely prevents splitting or breaking.

CANVAS FOLDING STOOLS. Each, 60c, 50c and ..... **40¢**

FOLDING BATH

Here is a bath giving the luxury of a modern and up-to-date house. A splendid article for the camp or country home. You will do well by inspecting this useful article. It is 5 ft. long. Come and see it to-day at **$12.50**

SEE THIS RACINE FOLDING CAMP TABLE, $2.50—GOOD VALUE.

Again the Gift-Problem is Paramount

¶ What to give your friends who are to be married next month may be solved in an eminently satisfactory way, if you come to us with your troubles.
¶ Don't worry about it for days or weeks—come in at once and after the price is decided upon the rest is easy.
¶ All the season's new creations are now here.
¶ Purchases held for later delivery.

Ideal Floor Coverings

JAPANESE MATTING, from, per yard, 50c, **25¢**
JAPANESE RUGS, size 3x6, at, each..... **50¢**
JAPANESE RUGS, size 6x9, at, each..... **$2.00**
JAPANESE RUGS, size 9x9, at, each..... **$3.00**
JAPANESE RUGS, size 9x10, at, each..... **$3.50**
HOPI MATTING, from, per yard..... **75¢**

YUKATORI SQUARES

Size 2½x5, at, each **$1.00**
Size 3x6, at, each **$1.50**
Size 7½x10½, at, each **$6.50**
Size 9x9, at, each **$6.50**
Size 9x10½, at, each **$7.50**
Size 9x12, at, each **$9.00**

Big Leeway In Choosing a Wedding Gift

¶ If you come here to buy a wedding gift, you are not shown a single piece at a single price and told in a domineering way that "that's the proper thing to buy."
¶ Not at all.
¶ Your wishes are met as to price whether you wish to spend one dollar or a hundred.
¶ The question of ware or make or style is left to your preference.
¶ Will help you in choosing, with information on all of the details pertaining to any particular pieces you fancy.

THE WEST'S GREATEST FURNITURE STORE

The Value Is Apparent at a Glance

WEILER BROS

Think Twice and Act Once

Flour, Tea and Whisky

FOUR—Moffet's Best Bread Flour and Drifted Snow Pastry Flour. Each, per sack **$1.75**
TEA—Our Special Blend of Ceylon, unrivalled value at 35c per lb., or 3 lbs. for **$1.00**
WHISKY—King George IV, best brand of Scotch, pure and mellowed by great age. Per bottle..... **$1.25**

THE WEST END GROCERY CO., LTD.
1002 Government St. Tels. 28, 88 and 1761.

OIL FIGHT.

Seattle, Wash., June 12.—Developing plans for invading the Pacific coast and fighting the Standard Oil Company at home, the Shell-Royal Dutch companies have just purchased a waterfront tract several acres in extent, at Richmond beach, just north of Seattle, and plan there to establish an oil distributing station for all the northwest territory.

The Shell-Royal companies, British and Dutch capital, form the most serious opposition the Standard has in the world's oil market. Recently the Standard has been particularly aggressive in China, which the foreign organization has considered its own territory. To carry the battle back to the American company on the Pacific coast was deemed the wisest course, and the foreigners have brought much producing California oil property. Their advent into Seattle means the establishment of branches in all the big coast cities.

FRANCE PROTESTS.

Paris, June 12.—Should Spain pursue her projected military action in Morocco there is a possibility that France will protest to the signatores of the Algeciras Act, the international agreement concerning Morocco. Such a step would be taken by France only as a last resort after other methods for restraining Spain had been exhausted. The situation was explained at length at Saturday's session of the cabinet, at which, it is understood, Jean Cruppi, the minister of foreign affairs, was authorized to continue friendly protests to Madrid, but, these failing, France might break off the existing negotiations concerning and attending certain Spanish treaty rights in Morocco or even appeal to the powers.

SHOT BY PATROLMAN.

Omaha, Neb., June 12.—Harry L. Woolridge, a member of the police force, Saturday night shot and instantly killed Henry Metz, a Burlington switchman, at Sixteenth and Chicago streets, while attempting to arrest an old man. A crowd of 1,000 threatened to lynch the officer, who was not in uniform at the time, and only the quick arrival of a squad of officers prevented violence to the patrolman.

WILL MEET AT TORONTO.

Cincinnati, O., June 10. — Toronto, Canada, was elected yesterday as the next meeting place for the International Association of Steam Fitters and Helpers, who are holding their international convention here. Thomas J. Kinsell, of St. Louis, was elected president.

PRISONER IN HIS OWN HOME.

London, June 12.—A dispacht from Fez, Morocco, under date of June 6, states that reports from Sefroo say the American missionary, Mr. Swansen, is there and safe, though a prisoner in his own home. He is well protected by the Sefroo authorities.

George Reed, another American missionary, has not been heard from since a month ago, when he sought refuge from the rebellious tribesmen in the mountains some distance from Sefroo.

The total area of the Empire is 11,199,000 square miles. The total population in 1901 was 343,748,000, as against 397,474,000 in 1891.

Just received a shipment of the famous
Dry Food Boston Hopper
All sizes. A saver of money and feed for the poultryman.
709 Yates St. **SYLVESTOR FEED COMPANY** Telephone 413

PETER McQUADE & SON
Ship Chandlers. 1214 Wharf Street

Headquarters for Steamboat, Launch, Yacht, Mill, Mine, Logging and Fishermen's Supplies.
Paints, Oils and Varnishes.
We recommend Gilsonite Composition for your Roofs.
WHOLESALE AND RETAIL.

Sign Painting
Show Cards, Enamel Letters
Joseph Sears
2011 Douglas Street. Phone R-1653